

Appendix 5
Preliminary design of proposed extension to existing multi-deck public car parking facility (ground + 3 levels) at Carberry Lane Campbelltown

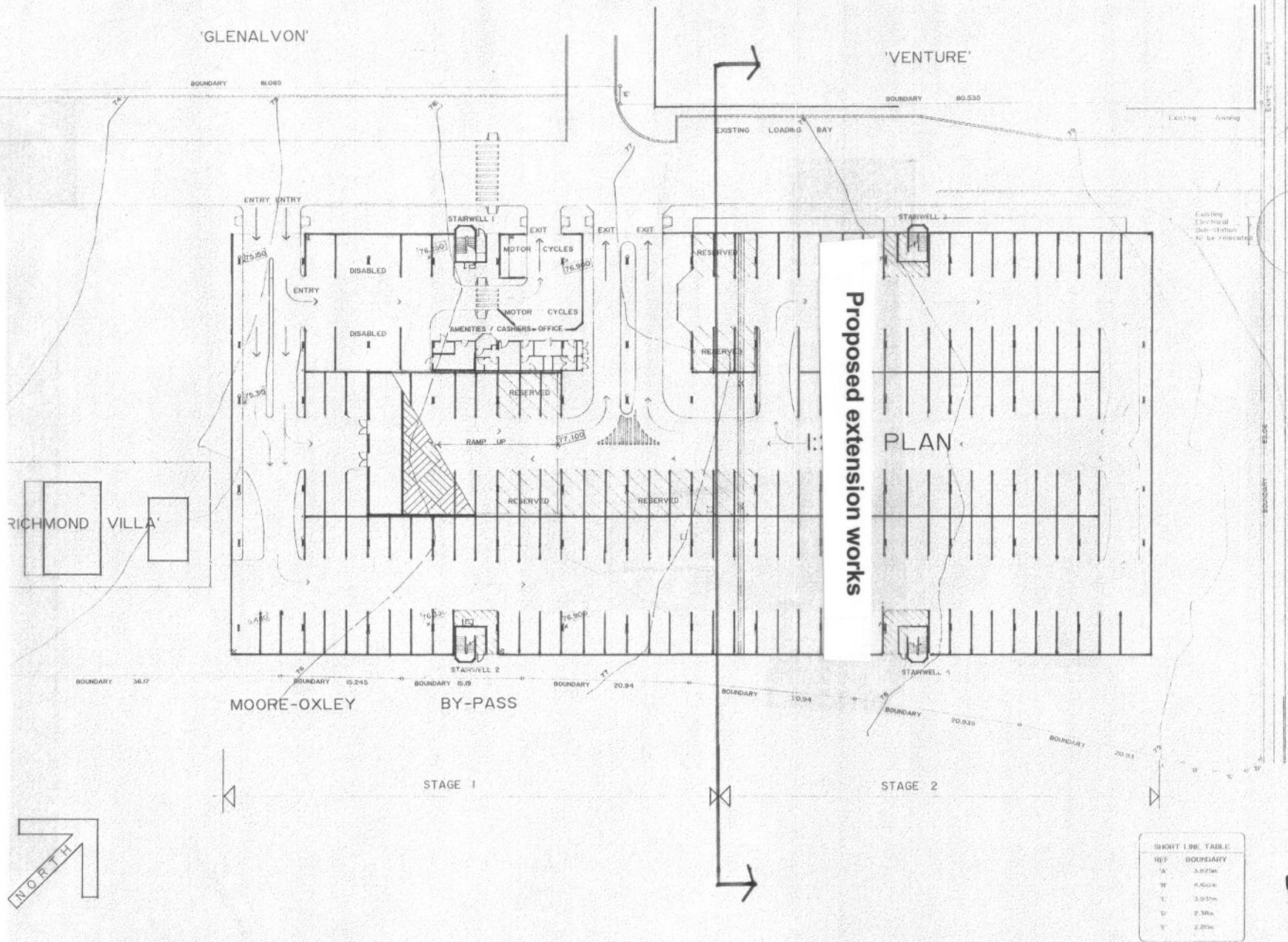

Proposed extension works

PLAN

REF	BOUNDARY
A	3.825m
B	4.260m
C	3.975m
D	2.38m
E	2.25m

PRELIMINARY COPY
 NOT TO BE USED FOR SETTING OUT
 OR CONSTRUCTION PURPOSES

DELIVERED 3 APR 1991

The Contractor shall verify all dimensions on site before commencing work or preparing shop drawings
 Figure dimensions shall be used in preference to scaling from this drawing

Project
PROPOSED CAR PARKING STATION
 Project Location
CNR. CORDEAUX, LITHGOW STREETS & MOORE-OXLEY BY-PASS, CAMPBELLTOWN

Proprietor
CAMPBELLTOWN CITY COUNCIL
 Title Drawing
GROUND LEVEL FLOOR PLAN & SITE PLAN

Grenfell, Fraser & Associates Pty. Limited
 Architects
 69 Deane Street, Gosford
 N.S.W. 2250
 Telephone: (043) 24 1433

Scale: 1:250
 Date: FEB 1991
 Checked:
 Project no.: G996
 Drawg no.: 01