

ATTACHMENT 1

Recommended Draft Conditions of Consent

GENERAL CONDITIONS

The following conditions have been applied to ensure that the use of the land and/or building is carried out in such a manner that is consistent with the aims and objectives of the planning instrument affecting the land.

For the purpose of these conditions, the term 'applicant' means any person who has the authority to act on or benefit of the development consent.

1. **Approved Development**

The development shall take place in accordance with the approved development plans containing Council's approved development stamp and all associated documentation submitted with the application, except as modified in red by Council and/or any conditions of this consent.

2. **Building Code of Australia**

All building work must be carried out in accordance with the provisions of the Building Code of Australia. In this clause, a reference to the Building Code of Australia is a reference to that Code as in force on the date the application for the relevant construction certificate is made.

3. **Contract of Insurance (residential building work)**

In the case of residential building work for which the *Home Building Act 1989* requires there to be a contract of insurance in force in accordance with Part 6 of that Act, that such a contract of insurance is in force before any building work authorised to be carried out by the consent commences.

This clause does not apply:

- a. To the extent to which an exemption is in force under Clause 187 or 188 of the Environmental Planning and Assessment Regulation 2000, subject to the terms of any condition or requirement referred to in Clause 187(6) or 188(4) of that regulation, or
- b. To the erection of a temporary building.

4. Notification of Home Building Act 1989 Requirements

Residential building work within the meaning of the *Home Building Act 1989* must not be carried out unless the principal certifying authority for the development to which the work relates (not being Council) has given Council written notice of the following information:

- a. In the case of work for which a principal contractor is required to be appointed:
 - i. The name and licence number of the principal contractor
 - ii. The name of the insurer by which the work is insured under Part 6 of that Act.
- b. In the case of work to be done by an owner-builder:
 - i. The name of the owner-builder
 - ii. If the owner-builder is required to hold an owner-builder permit under that Act, the number of the owner-builder permit.

If arrangements for doing the residential building work are changed while the work is in progress so that the information notified becomes out of date, further work must not be carried out unless the principal certifying authority for the development to which the work relates (not being Council) has given Council written notification of the updated information.

5. Landscaping

The provision and maintenance of landscaping shall be in accordance with the approved landscape plan containing Council's approved development stamp including the engagement of a suitably qualified landscape consultant/ contractor for landscaping works. The landscape design shall incorporate a significant portion of native, low water demand plants consistent with BASIX requirements.

6. External Finishes

The external finishes shall be in accordance with the approved plans and the schedule of finishes submitted with this application. Any proposed alterations to these finishes are considered to be a modification to the development consent and require separate approval by Council.

7. Fencing

A 1.8 metre high fence shall be erected on the site's side and rear boundaries behind the front building alignment and between each required courtyard at the sole cost of the developer. 'Colorbond' style metal fences that face a public space are not permitted.

8. Switchboards/Utilities

Switchboards, garbage storage areas and storage for other utilities shall not be attached to the front elevations of the building or side elevations that can be seen from a public place.

9. Driveway

The gradients of driveways and manoeuvring areas shall be designed in accordance with Australian Standard AS 2890.1 and AS 2890.2 (as amended).

Driveways shall be constructed using decorative paving materials such as pattern stencilled concrete, coloured stamped concrete or paving bricks. The finishes of the paving surfaces are to be non-slip and plain concrete is not acceptable.

All driveways in excess of 20 metres in length shall be separated from the landscaped areas by the construction of a minimum 150mm high kerb, dwarf wall or barrier fencing.

10. Graffiti Removal

In accordance with the environmental maintenance objectives of 'Crime Prevention Through Environmental Design', the owner/lessee of the building shall be responsible for the removal of any graffiti which appears on the buildings, fences, signs and other surfaces of the property within 48 hours of its application.

11. Engineering Design Works

The design of all engineering works shall be carried out in accordance with the requirements set out in the Campbelltown (Sustainable City) DCP 2009 - Volumes 1 and 2.

12. Car Parking Spaces

Eight car parking spaces shall be designed, sealed, line marked and made available to all users of the site in accordance with Australian Standards 2890.1 and 2 (as amended).

13. Shoring and Adequacy of Adjoining Property

If the development referred to in this development consent involves an excavation that extends below the level of the base of the footings of a building on adjoining land, the person having the benefit of the development consent must at the person's own expense:

- a. Protect and support the adjoining premises from possible damage from the excavation
- b. Where necessary, underpin the adjoining premises to prevent any such damage.

This condition does not apply if the person having the benefit of the development consent owns the adjoining land or the owner of the adjoining land has given consent in writing to that condition not applying.

14. Rain Water Tank(s)

Rain water tank/s shall be installed on site for the collection and storage of stormwater for irrigation and reuse purposes (eg the flushing of toilets), in accordance with the approved plans.

15. Construction Certificate

Prior to the commencement of any works that require a construction certificate:

- a. The applicant shall obtain a construction certificate for the particular works
- b. The applicant shall appoint a principal certifying authority
- c. The private certifying authority shall notify Council of their appointment no less than two days prior to the commencement of any works.

PRIOR TO THE COMMENCEMENT OF ANY WORKS

The following conditions of consent have been imposed to ensure that the administration and amenities relating to the proposed development comply with all relevant requirements. These conditions are to be complied with prior to the commencement of any works on site.

16. Utility Servicing Provisions

Prior to the commencement of any works on the land, the applicant shall obtain a letter from both the relevant electricity authority and the relevant telecommunications authority stating that satisfactory arrangements have been made to service the proposed development.

Note: The applicant should also contact the relevant water servicing authority to determine whether the development will affect the authorities water or sewer infrastructure.

17. Sydney Water Stamped Plans

Prior to the commencement of any works on the land, development plans shall be submitted to a Sydney Water Customer Centre or Quick Check Agent, to determine whether the development will affect Sydney Water's sewer and water mains, stormwater drains and or easements, and if further requirements need to be met. The plans, including any amended plans are required to be appropriately stamped.

18. Waste Management Plan

Prior to the commencement of any works on the land, the relevant provisions of Council's Waste Management Plan is to be completed to the satisfaction of Council. Agreement must be reached with Council on the appropriate location for on-street garbage bin collection prior to occupation.

19. Soil and Water Management Plan

Prior to commencement of any works on the land, a detailed soil and water management plan shall be submitted for approval.

20. Stormwater Management Plan (Development)

Prior to the commencement of any works on the land, a plan indicating all engineering details and calculations relevant to site regrading and the collection and disposal of stormwater from the site, building/s and adjacent catchment, shall be submitted for approval. Floor levels of all buildings shall be a minimum of 150mm above the adjacent finished site levels and stormwater shall be conveyed from the site to Council's nearest drainage system.

All proposals shall be designed to be finished at or above the calculated 100yr ARI level in accordance with a detailed flood study approved by Council, and in accordance with the relevant freeboard controls stated within the Campbelltown (Sustainable City) DCP 2009 - Volumes 1 and 2.

21. Work on Public Land

Prior to the commencement of any works on the land, the applicant shall obtain written approval from Council for any proposed work on public land. Inspection of this work shall be undertaken by Council at the applicants expense and a compliance certificate, approving the works, shall be obtained from Council prior to the principal certifying authority issuing an occupation certificate.

22. Work outside the Site Boundary

Prior to the commencement of any works on the land, engineering plans for any work outside the site boundary to be submitted to Council for approval. All works shall comply with Council's Campbelltown (Sustainable City) DCP 2009 volume 2 and shall be inspected by Council at all stages of construction.

A compliance certificate for the work shall be obtained from Council prior to the principal certifying authority issuing an occupation certificate.

Council assessment and inspection fees, apply to the above requirements.

23. Design for Access and Mobility

Prior the commencement of any works on the land, a copy of the Controlled Activity Approval, issued by the NSW Office of Water must be provided to Council, or a letter from NSW Office of Water stating that a Controlled Activity Approval is not required for the development, has been provided to Council.

24. Controlled Activity Approval

Prior to the commencement of any works on the land, a Controlled Activity Approval, issued by the NSW Office of Water must be provided to Council, or a letter from NSW Office of Water stating that a Controlled Activity Approval is not required for the development, has been provided to Council.

25. Erosion and Sediment Control

Prior to the commencement of any works on the land, adequate/approved erosion and sediment control measures shall be fully installed/implemented.

26. Erection of Construction Sign

Prior to the commencement of any works on the land, a sign/s must be erected in a prominent position on the site:

- a. Showing the name of the principal contractor (if any) for any building work and a telephone number on which that person may be contacted outside working hours
- b. Stating that unauthorised entry to the work site is prohibited
- c. Pollution warning sign promoting the protection of waterways (issued by Council with the development consent)
- d. Stating the approved construction hours in which all works can occur
- e. Showing the name, address and telephone number of the principal certifying authority for the work.

Any such sign/s is to be maintained while the building work, subdivision work or demolition work is being carried out, but must be removed when the work has been completed.

27. Toilet on Construction Site

Prior to the commencement of any works on the land, toilet facilities are to be provided, at or in the vicinity of the work site on which work involved in the erection or demolition of a building is being carried out, at the rate of one toilet for every 20 persons or part thereof. Each toilet provided must be a standard flushing toilet and be connected to:

- a. A public sewer, or
- b. If connection to a public sewer is not practicable, to an accredited sewage management facility approved by Council, or
- c. If connection to a public sewer or an accredited sewage management facility is not practicable, to some other management facility approved by Council.

28. Trade Waste

Prior to the commencement of any works on the land, a trade waste facility shall be provided on-site to store all waste pending disposal. The facility shall be screened, regularly cleaned and accessible to collection vehicles.

29. Vehicular Access during Construction

Prior to the commencement of any works on the land, a single vehicle/plant access to the site shall be provided, to minimise ground disturbance and prevent the transportation of soil onto any public road system. Single sized aggregate, 40mm or larger placed 150mm deep, extending from the kerb and gutter to the property boundary, shall be provided as a minimum requirement.

30. Public Property

Prior to the commencement of any works on site, the applicant shall advise Council of any damage to property which is controlled by Council which adjoins the site, including kerbs, gutters, footpaths, and the like. Failure to identify existing damage may result in all damage detected after completion of the development being repaired at the applicant's expense.

31. Footpath and Vehicular Crossing Levels

Prior to the commencement of any work, footpath and vehicular crossing levels are to be obtained from Council by lodging an application on the prescribed form.

32. Demolition Works

Demolition works shall be carried out in accordance with the following:

- a. Prior to the commencement of any works on the land, a detailed demolition work plan designed in accordance with Clause 1.7.3 of Australian Standard AS 2601-2001 – The Demolition of Structures, prepared by a suitably qualified person with suitable expertise or experience, shall be submitted to and approved by Council and shall include the identification of any hazardous materials, method of demolition, precautions to be employed to minimise any dust nuisance and the disposal methods for hazardous materials.
- b. Prior to commencement of any works on the land, the demolition Contractor(s) licence details must be provided to Council.
- c. The handling or removal of any asbestos product from the building/site must be carried out by a NSW Work Cover licensed contractor irrespective of the size or nature of the works. Under no circumstances shall any asbestos on site be handled or removed by a non-licensed person. The licensed contractor shall carry out all works in accordance with NSW Work Cover requirements.
- d. An appropriate fence preventing public access to the site shall be erected for the duration of demolition works.
- e. Immediately prior to the commencement of the demolition or handling of any building or structure that contains asbestos, the applicant shall request that the principal certifying authority attend the site to ensure that all appropriate safety measures are in place. The applicant shall also notify the occupants of the adjoining premises and Workcover NSW prior to the commencement of any works.

33. Fencing

An appropriate fence preventing public access to the site shall be erected for the duration of construction works.

DEVELOPMENT REQUIREMENTS DURING CONSTRUCTION

The following conditions of consent have been imposed to ensure that the administration and amenities relating to the proposed development comply with all relevant requirements. These conditions are to be complied with during the construction of the development on site.

34. Construction Work Hours

All work on site shall only occur between the following hours:

Monday to Friday	7.00am to 6.00pm
Saturday	8.00am to 1.00pm
Sunday and public holidays	No Work

35. Erosion and Sediment Control

Erosion and sediment control measures shall be provided and maintained throughout the construction period, in accordance with the requirements of the manual – Soils and Construction (2004) (Bluebook), the approved plans, Council specifications and to the satisfaction of the principal certifying authority. The erosion and sedimentation control devices shall remain in place until the site has been stabilised and revegetated.

Note: On the spot penalties up to \$1,500 will be issued for any non-compliance with this requirement without any further notification or warning.

36. Work Zones

All loading, unloading and other activities undertaken during construction shall be accommodated on the development site.

Where it is not practical to load, unload or undertake specific activities on the site during construction, the provision of a 'Work Zone' external to the site may be approved by Council following an application being submitted to Council's Traffic Unit outlining the proposal for the work zone. The application is required to be made prior to the commencement of any works and is to include a suitable 'Traffic / Pedestrian Management and Control Plan' for the area of the work zone that will be affected. All costs of approved traffic / pedestrian control measures, including relevant fees, shall be borne by the applicant.

37. Protection of Existing Trees

During construction, no trees are to be cut down, lopped, destroyed or removed without the separate written approval of Council unless those trees are within three metres of the footprint of a building that has been approved by Council.

All trees that are to be retained are to be protected by fencing, firmly staked within the drip line/ canopy of the tree and maintained during the duration of the works. The area within the fencing must not be used for stockpiling of any material, nor for vehicle or pedestrian convenience.

All useable trees and shrubs shall be salvaged for re-use, either in log form, or as woodchip mulch for erosion control or garden beds or site rehabilitation. Non-salvable materials such as roots and stumps shall be disposed of to a waste management centre or other approved form.

38. Dust Nuisance

Measures shall be implemented to minimise wind erosion and dust nuisance in accordance with the requirements of the manual – 'Soils and Construction (2004) (Bluebook). Construction areas shall be treated/ regularly watered to the satisfaction of the principal certifying authority.

39. Termite Control

The building shall be protected from subterranean termites in accordance with Australian Standard 3660.1. Certification of the treatment shall be submitted to the principal certifying authority prior to the issue of an occupation certificate.

40. Public Safety

Any works undertaken in a public place are to be maintained in a safe condition at all times in accordance with AS 1742.3. Council may at any time and without prior notification make safe any such works Council considers to be unsafe, and recover all reasonable costs incurred from the applicant.

41. Compliance with Council Specification

All design and construction work, shall be in accordance with:

- a. Council's specification for Construction of Subdivisional Road and Drainage Works (as amended)
- b. Campbelltown (Sustainable City) DCP 2009 - Volumes 1 and 2
- c. 'Soils and Construction (2004) (Bluebook)
- d. Relevant Australian standards and State Government publications.

42. Medium Density Driveway and Layback Crossing

The applicant shall provide a reinforced concrete driveway and layback crossing/s to Council's Medium Density Vehicle Crossing Specification.

A separate application for this work, which will be subject to a crossing inspection fee, fixing of levels and inspections by Council, must be lodged with Council. Conduits must be provided to service authority requirements.

43. Redundant Laybacks

All redundant layback/s shall be reinstated to conventional kerb and gutter to Council's Specification for Construction of Subdivisional Road and Drainage Works (as amended) and with the design requirements of the Campbelltown (Sustainable City) DCP 2009 - Volumes 1 and 2.

44. Completion of Construction Works

Unless otherwise specified in this consent, all construction works associated with the approved development shall be completed within 12 months of the date of the notice of the intention to commence construction works under Section 81A of the Act.

In the event that construction works are not continually ongoing, the applicant shall appropriately screen the construction site from public view with architectural devices and landscaping to Council's written satisfaction.

PRIOR TO THE ISSUE OF AN OCCUPATION CERTIFICATE

The following conditions of consent must be complied with prior to the issue of an occupation certificate by either Campbelltown City Council or an accredited principal certifying authority. All necessary information to comply with the following conditions of consent must be submitted with the application for an occupation certificate.

Note: For the purpose of this development consent, any reference to "occupation certificate" shall also be taken to mean "interim occupation certificate".

45. Section 73 Certificate

Prior to the principal certifying authority issuing an occupation certificate, the submission of a Section 73 certificate issued by Sydney Water.

46. Completion of External Works Onsite

Prior to the principal certifying authority issuing an occupation certificate, all external works, repairs and renovations detailed in the schedule of treatment/finishes, landscaping, driveways, fencing and retaining walls to be completed to the satisfaction of the principal certifying authority.

47. Public Utilities

Prior to the principal certifying authority issuing an occupation certificate, any adjustments to public utilities, required as a result of the development, shall be completed to the satisfaction of the relevant authority and at the applicant's expense.

48. Service Authorities

Prior to the principal certifying authority issuing a subdivision certificate, two copies of all servicing plans shall be forwarded to Council in accordance with the following:

Written advice from Sydney Water, Integral Energy and where applicable the relevant gas company, shall be submitted, stating that satisfactory arrangements have been made for the installation of either service conduits or street mains in road crossings, prior to the construction of the road pavement. All construction work shall conform to the relevant authorities specification/s.

The final seal shall be deferred pending installation of all services. In this regard the applicant shall provide a temporary seal and lodge with Council as security, the amount to be determined by Council, to cover the cost of trench restoration by Council and the placement of the final asphaltic concrete seal.

49. House Numbers

Prior to the principal certifying authority issuing an occupation/subdivision certificate all house numbers shall be stencilled onto the kerb at appropriate locations with black letters/numbers 75mm high on a white background using approved pavement marking grade paint.

50. Council Fees and Charges

Prior to the principal certifying authority issuing an occupation certificate, the applicant shall obtain written confirmation from Council that all applicable Council fees and charges associated with the development have been paid in full. Written confirmation will be provided to the applicant following Council's final inspection and satisfactory clearance of the public area adjacent the site.

ADVISORY NOTES

The following information is provided for your assistance to ensure compliance with the *Environmental Planning and Assessment Act 1979*, Environmental Planning and Assessment Regulation 2000, other relevant Council Policy/s and other relevant requirements. This information does not form part of the conditions of development consent pursuant to Section 80A of the Act.

Advice 1. Environmental Planning and Assessment Act 1979 Requirements

The *Environmental Planning and Assessment Act 1979* requires you to:

- a. Obtain a construction certificate prior to the commencement of any works. Enquiries regarding the issue of a construction certificate can be made to Council's Customer Service Centre on 4645 4000
- b. Nominate a principal certifying authority and notify Council of that appointment prior to the commencement of any works

- c. Give Council at least two days notice prior to the commencement of any works
- d. Have mandatory inspections of nominated stages of the construction inspected
- e. Obtain an occupation certificate before occupying any building or commencing the use of the land.

Advice 2. Tree Preservation Order

To ensure the maintenance and protection of the existing natural environment, you are not permitted to ringbark, cut down, top, lop, remove, wilfully injure or destroy a tree outside three metres of the building envelope unless you have obtained prior written consent from Council. Fines may be imposed if you choose to contravene Council's Tree Preservation Order.

A tree is defined as a perennial plant with self supporting stems that are more than three metres or has a trunk diameter more than 150mm measured one metre above ground level, and excludes any tree declared under the *Noxious Weeds Act (NSW)*.

Advice 3. Provision of Equitable Access

Nothing in this consent is to be taken to imply that the development meets the requirements of the *Disability Discrimination Act 1992* (DDA1992) or Disability (Access to Premises – Buildings) Standards 2010 (Premises Standards).

Where a Construction Certificate is required for the approved works, due regard is to be given to the requirements of the Building Code of Australia (BCA) & the Premises Standards. In this regard it is the sole responsibility of the certifier, building developer and building manager to ensure compliance with the Premises Standards.

Where no building works are proposed and a Construction Certificate is not required, it is the sole responsibility of the applicant and building owner to ensure compliance with the DDA1992.

Advice 4. Smoke Alarms

From 1 May 2006 all NSW residents must have at least one working smoke alarm installed on each level of their home. This includes owner occupier, rental properties, relocatable homes and any other residential building where people sleep.

The installation of smoke alarms is required to be carried out in accordance with AS 3786. The licensed electrical contractor is required to submit to the Principal Certifying Authority a certificate certifying compliance with AS 3000 and AS 3786.

Advice 5. Retaining Walls

A separate development application shall be submitted and approved for any retaining walls that exceed 0.9 metres in height.

Advice 6. Covenants

The land upon which the subject building is to be constructed may be affected by restrictive covenants. Council issues this approval without enquiry as to whether any restrictive covenant affecting the land would be breached by the construction of the building, the subject of this permit. Persons to whom this permit is issued must rely on their own enquiries as to whether or not the building breaches any such covenant.

Advice 7. Inspection within Public Areas

All works within public areas are required to be inspected at all stages of construction and approved by Council prior to the principal certifying authority releasing the Occupation Certificate.

Advice 8. Adjustment to Public Utilities

Adjustment to any public utilities necessitated by the development is required to be completed prior to the occupation of the premises and in accordance with the requirements of the relevant Authority. Any costs associated with these adjustments are to be borne by the applicant.

Advice 9. Asbestos Warning

Should asbestos or asbestos products be encountered during construction or demolition works you are advised to seek advice and information prior to disturbing the material. It is recommended that a contractor holding an asbestos-handling permit (issued by Work Cover NSW), be engaged to manage the proper disposal and handling of the material. Further information regarding the safe handling and removal of asbestos can be found at:

www.environment.nsw.gov.au

www.nsw.gov.au/fibro

www.adfa.org.au

www.workcover.nsw.gov.au

Alternatively, call Work Cover Asbestos and Demolition Team on 8260 5885.

Advice 10. Rain Water Tank

It is recommended that water collected within any rainwater tank as part of the development be limited to non-potable uses. NSW Health recommends that the use of rainwater tanks for drinking purposes not occur where a reticulated potable water supply is available.

Advice 11. Dial 1100 Before you Dig

Underground cable and pipes may exist in the area. In your own interest and for safety, telephone 1100 before excavation or erection of structures. Information on the location of underground pipes and cables can also be obtained by fax on 1300 652 077 or through the following website - www.dialbeforeyoudig.com.au

Advice 12. Telecommunications Act 1997 (Commonwealth)

Please note that under the *Telecommunications Act 1997 (Commonwealth)* Telstra's written authorisation is required before any person can enter land or undertake work on any Telstra's assets. Any person caught interfering with a facility or installation owned or operated by Telstra is committing an offence under the *Criminal Code Act 1995 (Commonwealth)* and is liable for prosecution. If you are aware of any works or proposed works which may affect or may impact on Telstra's assets in any way please contact Telstra's Network Integrity Team on phone number 1800 810 443.

END OF CONDITIONS

ATTACHMENT 2

Locality Plan



ATTACHMENT 3

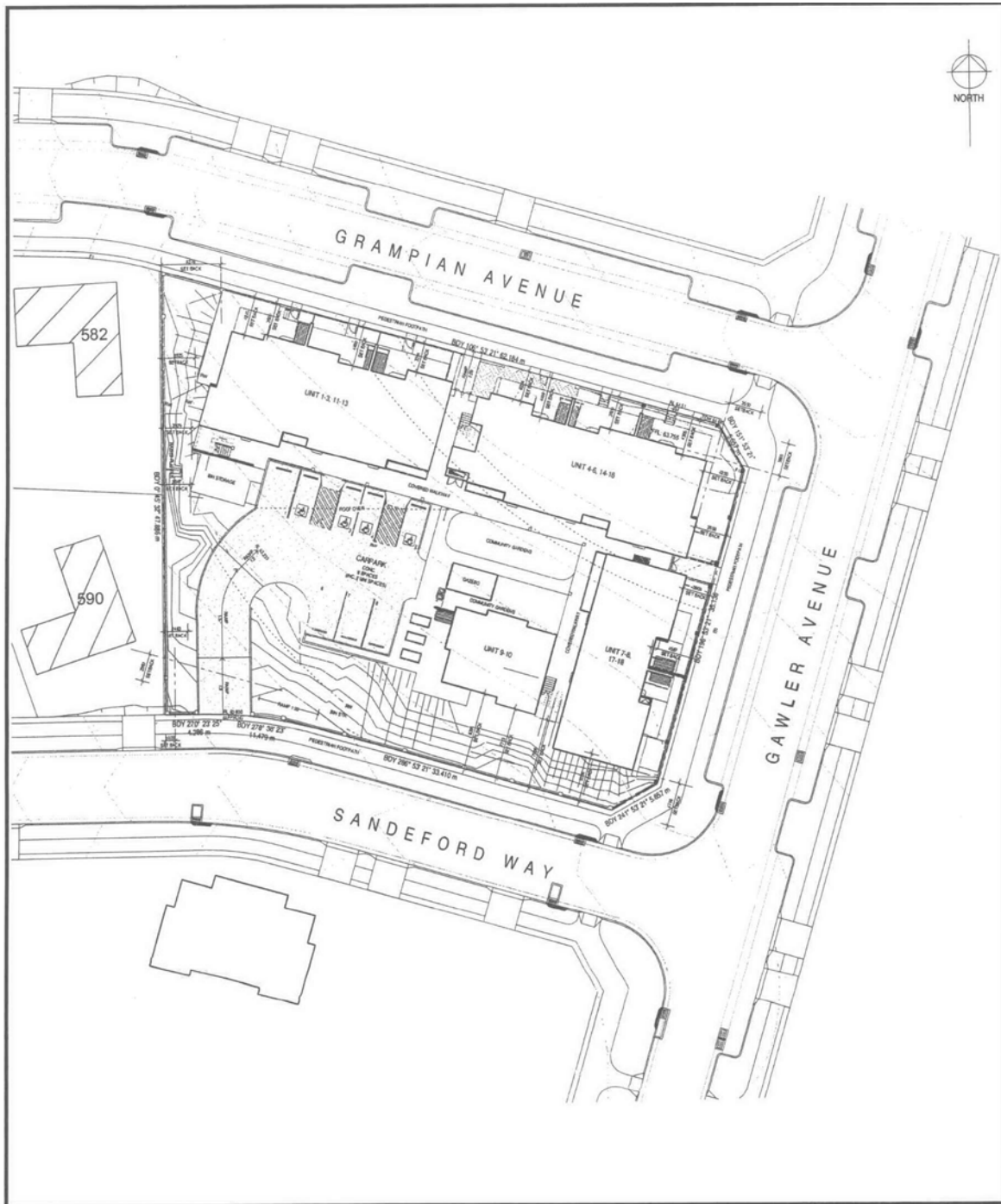

SITE PLAN

SUBJECT:

SENIORS LIVING DEVELOPMENT.

LOT 691 DP 1171049 - No. 63 GAWLER AVENUE, MINTO.

ATTACHMENT 4

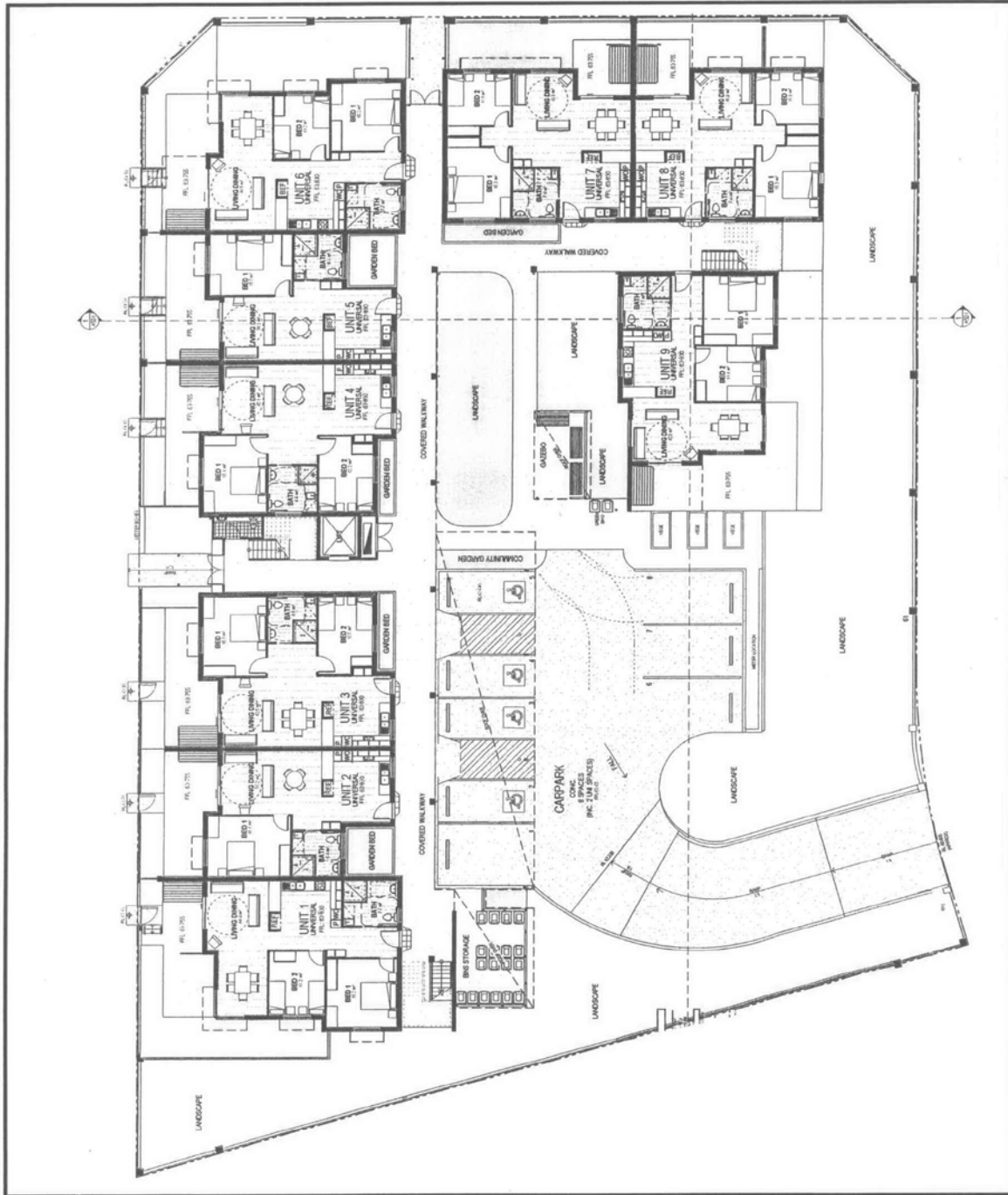

GROUND FLOOR PLAN

SUBJECT:

SENIORS LIVING DEVELOPMENT.

LOT 691 DP 1171049 - No. 63 GAWLER AVENUE, MINTO.

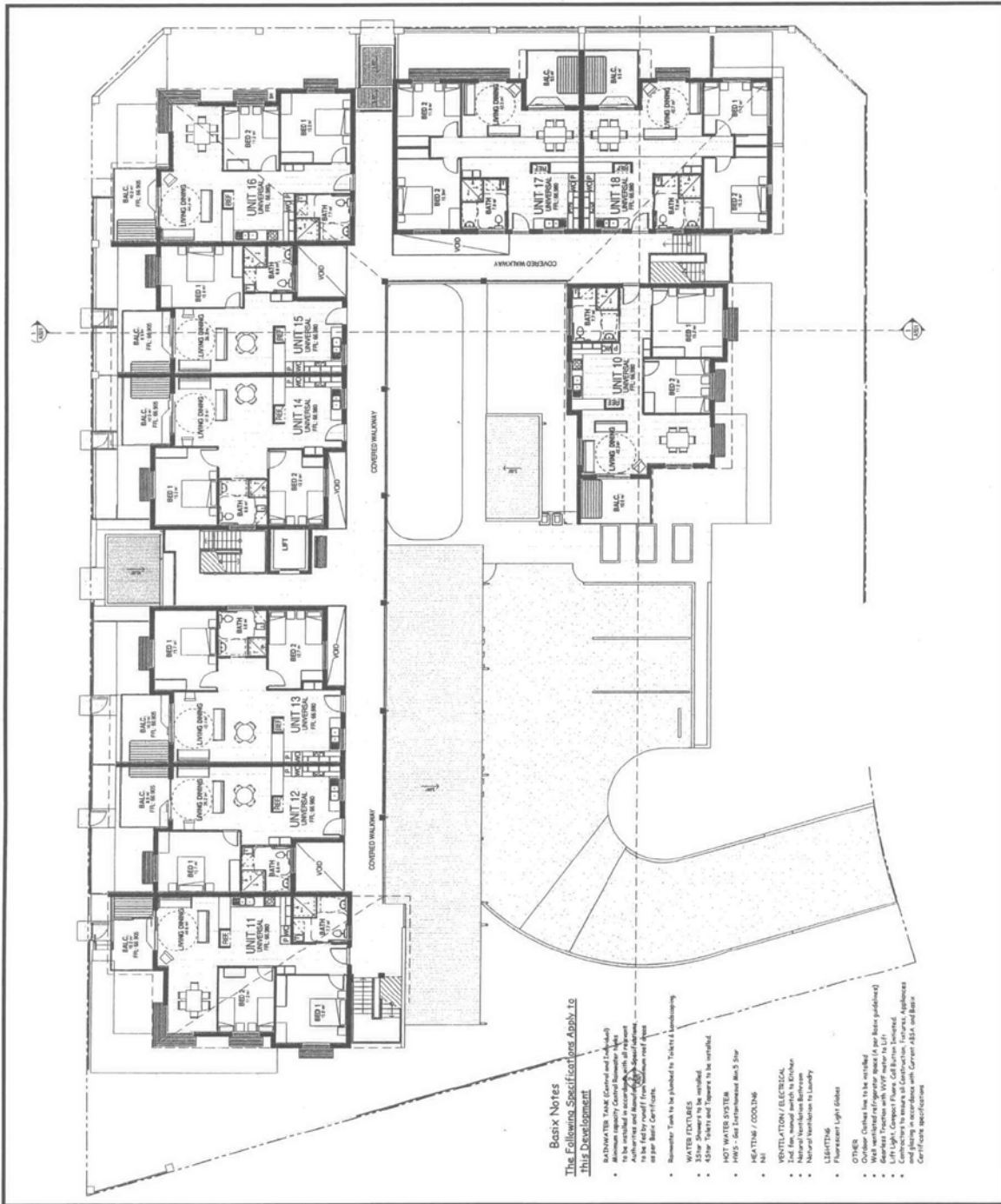

- Basic Notes**
 The Following Specifications Apply to
 This Development:
- BATHWATER TANK (Ground and Lockable) to be installed by Contractor. All other Appliances and Materials to be installed to be higher quality than those noted above and per Basic Specifications.
 - Refrigerator Tank to be plumbed to Trainers & Landscaping.
 - WATER FIXTURES
 - Star Shower to be installed.
 - 4.5" Shower and Toilet to be installed.
 - WATER SYSTEM
 - WV - 600 Submersible Main 5 Star
 - HEATING / COOLING
 - AN
 - MECHANICAL / ELECTRICAL
 - 100% Fan Coil Unit in Kitchen
 - Natural Ventilation Bathroom
 - Natural Ventilation in Laundry
 - LIGHTING
 - Fluorescent Light Globes
 - OTHER
 - Walls to be installed by Contractor.
 - Walls installed in common areas (A per Basic Specifications)
 - Garageless Trusses with WVW motor to Lift
 - Lighting to be installed by Contractor.
 - Contractor to install Callibration Electronic and plating in accordance with Current ASIA and Basic Certificate Specifications.

FIRST FLOOR PLAN

SUBJECT:

SENIORS LIVING DEVELOPMENT.

LOT 691 DP 1171049 - No. 63 GAWLER AVENUE, MINTO.

ATTACHMENT 5

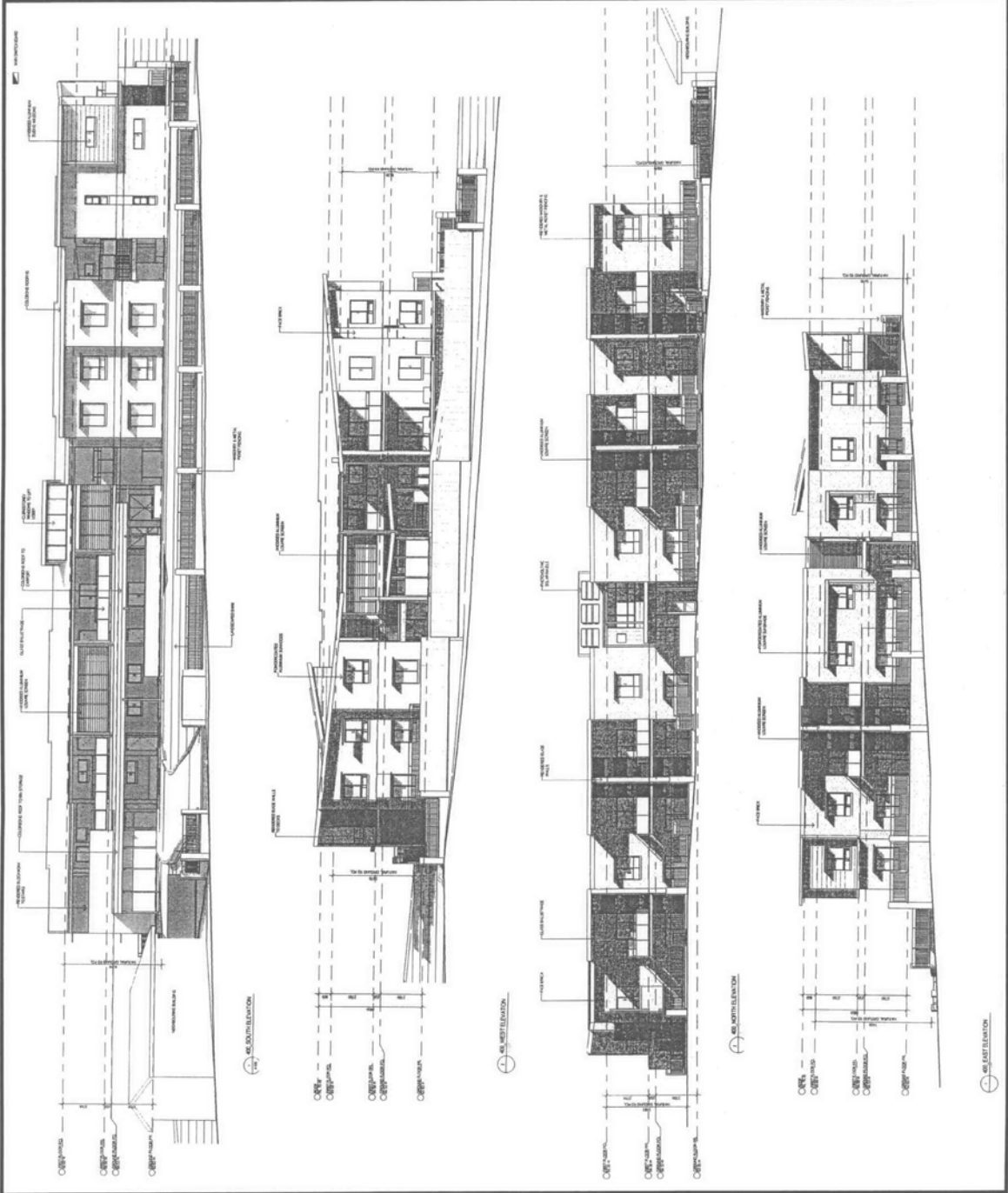

ELEVATIONS

SUBJECT:

SENIORS LIVING DEVELOPMENT.

LOT 691 DP 1171049 - No. 63 GAWLER AVENUE, MINTO.

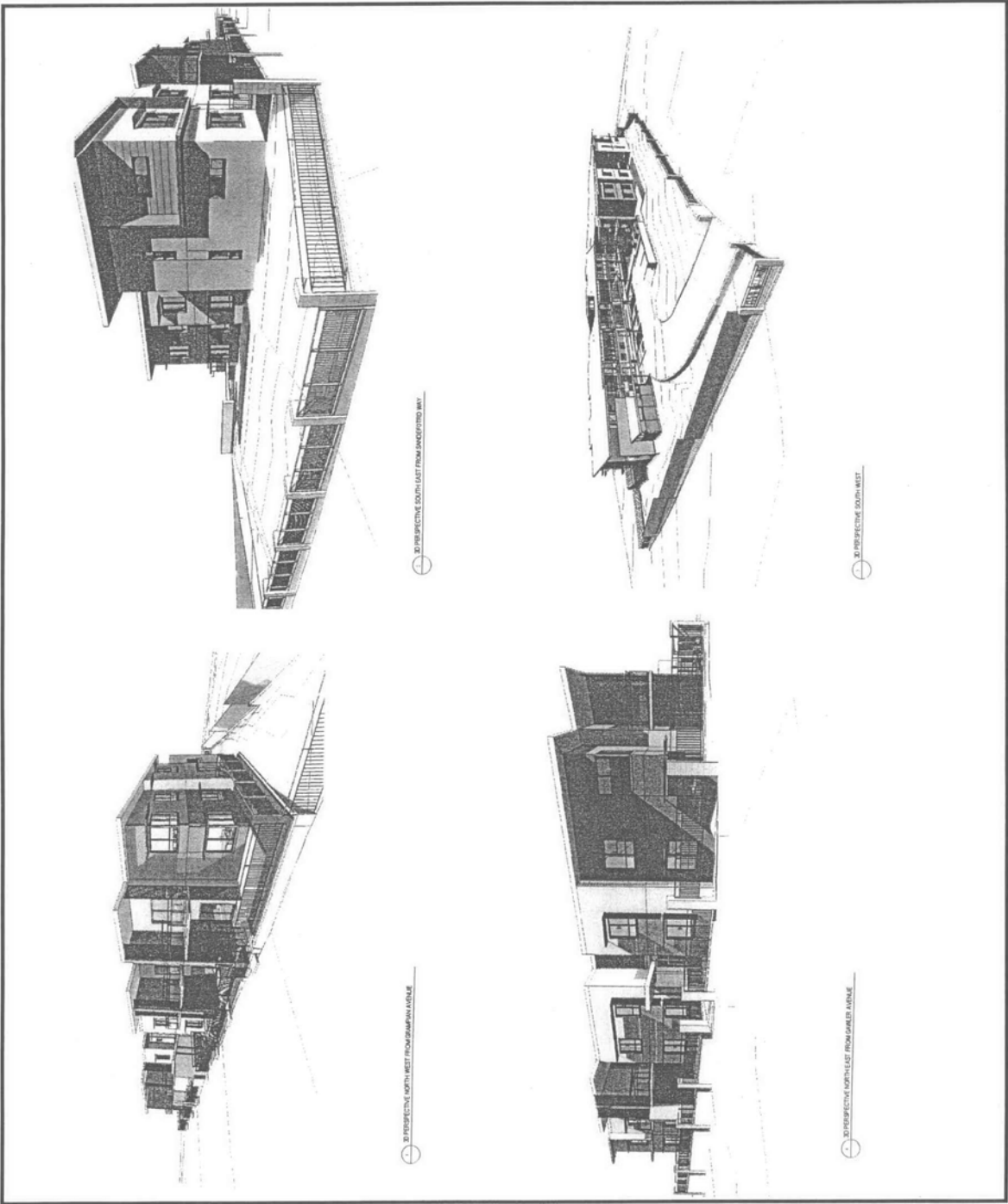

PERSPECTIVES

SUBJECT:

SENIORS LIVING DEVELOPMENT.

LOT 691 DP 1171049 - No. 63 GAWLER AVENUE, MINTO.