

ATTACHMENT 1

Recommended Conditions of Consent

1. Approved Development

The development shall take place in accordance with the approved development plans containing Council's approved development stamp and all associated documentation submitted with the application, except as modified in red by Council and/or any conditions of this consent.

Approval is given to construct and use the building for the purposes of a craft studio only. This consent does not authorise the use of the building for any other purpose.

2. Building Code of Australia

All building work must be carried out in accordance with the provisions of the Building Code of Australia. In this clause, a reference to the Building Code of Australia is a reference to that Code as in force on the date the application for the relevant construction certificate is made.

3. External Finishes

The external finishes shall be in accordance with the approved plans and the schedule of finishes submitted with this application. Any proposed alterations to these finishes are considered to be a modification to the development consent and require separate approval by Council.

4. Switchboards/Utilities

Switchboards, garbage storage areas and storage for other utilities shall not be attached to the front elevations of the building or side elevations that can be seen from a public place.

5. Deliveries

Vehicles servicing the site shall comply with the following requirements:

- a. All vehicular entries and exits shall be made in a forward direction.
- b. All vehicles awaiting loading, unloading or servicing shall be parked on site and not on adjacent or nearby public roads.
- c. All deliveries to the premises shall be made to the loading bay/s provided.

A traffic sign shall be placed adjacent to the driveway at the entrance of the property advising drivers of the above information. Should the sign be damaged or removed, it shall be replaced within 48 hours.

6. Unreasonable Noise, Dust and Vibration

The development, including operation of vehicles, shall be conducted so as to avoid unreasonable noise, dust or vibration and cause no interference to adjoining or nearby occupants. Special precautions must be taken to avoid nuisance in neighbouring residential areas, particularly from machinery, vehicles, warning sirens, public address systems and the like.

In the event of a noise, dust or vibration problem arising at the time, the person in charge of the premises shall when instructed by Council, cause to be carried out an acoustic investigation by an appropriate acoustical consultant and submit the results to Council. If required by Council, the person in charge of the premises shall implement any or all of the recommendations of the consultant and any additional requirements of Council to Council's satisfaction.

7. Engineering Design Works

The design of all engineering works shall be carried out in accordance with the requirements set out in the Campbelltown (Sustainable City) DCP 2009 - Volumes 1 and 2.

8. Operating Hours

The use of the premises shall be limited to:

Monday to Friday	9:00am - 5:00pm
Saturday	9:00am - 1:00pm
Sunday	Closed

9. Maximum Occupancy of Building

The building shall not be occupied by more than five people at any one time.

10. Sanitary Facilities

Sanitary facilities in the building shall be limited to one toilet and one hand basin.

11. Prohibition of On-site Retailing

The retail sale of products from the site is prohibited.

12. Rubbish/Recycling Bin Storage

The rubbish and recycling bins shall not be stored within vehicle parking, vehicle manoeuvring areas or landscaped areas.

The bin(s) shall only be stored in accordance with the approved plans.

13. Shoring and Adequacy of Adjoining Property

If the development referred to in this development consent involves an excavation that extends below the level of the base of the footings of a building on adjoining land, the person having the benefit of the development consent must at the person's own expense:

- a. Protect and support the adjoining premises from possible damage from the excavation, and
- b. Where necessary, underpin the adjoining premises to prevent any such damage.

This condition does not apply if the person having the benefit of the development consent owns the adjoining land or the owner of the adjoining land has given consent in writing to that condition not applying.

14. Rain Water Tank(s)

Rain water tank/s shall be installed on site for the collection and storage of stormwater for irrigation and reuse purposes (eg the flushing of toilets), in accordance with the approved plans.

15. Construction Certificate

Prior to the commencement of any works that require a construction certificate:

- a. The applicant shall obtain a construction certificate for the particular works
- b. The applicant shall appoint a principal certifying authority
- c. The private certifying authority shall notify Council of their appointment no less than two (2) days prior to the commencement of any works

PRIOR TO THE ISSUE OF A CONSTRUCTION CERTIFICATE

The following conditions of consent must be complied with prior to the issue of a construction certificate by either Campbelltown City Council or an accredited certifier. All necessary information to comply with the following conditions of consent must be submitted with the application for a construction certificate.

16. Utility Servicing Provisions

Prior to Council or an accredited certifier issuing a construction certificate, the applicant shall obtain a letter from both the relevant electricity authority and the relevant telecommunications authority stating that satisfactory arrangements have been made to service the proposed development.

17. Sydney Water Stamped Plans

Prior to Council or an accredited certifier issuing a construction certificate, development plans shall be submitted to a Sydney Water Customer Centre or Quick Check Agent, to determine whether the development will affect Sydney Water's sewer and water mains, stormwater drains and or easements, and if further requirements need to be met. The plans, including any amended plans are required to be appropriately stamped.

18. Waste Management Plan

Prior to Council or an accredited certifier issuing a construction certificate, the relevant provisions of Council's Waste Management Plan is to be completed to the satisfaction of Council.

19. Driveway and Car Parking Facilities

An all-weather driveway and an all-weather car parking area for five cars is to be provided on the site. Surface finishes are to be of a predominantly non-erosive material. Details of such shall be submitted to Council or an accredited certifier prior to the issue of a Construction Certificate.

20. Soil and Water Management Plan

Prior to Council or an accredited certifier issuing a construction certificate, a detailed soil and water management plan shall be submitted for approval.

21. Stormwater Management Plan (Development)

Prior to Council or an accredited certifier issuing a construction certificate, a plan indicating all engineering details and calculations relevant to site regrading and the collection and disposal of stormwater from the site, building/s and adjacent catchment, shall be submitted for approval. Floor levels of all buildings shall be a minimum of 150mm above the adjacent finished site levels and stormwater shall be conveyed from the site to Eagleview Road. All proposals shall comply with the Campbelltown (Sustainable City) DCP 2009 - Volumes 1 and 2.

22. Section 94A Developer Contribution - Community Facilities and Services

Prior to Council or an accredited certifier issuing a Complying Development Certificate or a Construction Certificate (or where a Construction Certificate is not required, a Subdivision Certificate), the applicant shall provide a receipt for the payment to Council of a community facilities and services contribution in accordance with the provisions of the Campbelltown City Council Section 94A Development Contributions Plan.

For the purposes of calculating the required S94A contribution, where the value of the total development cost exceeds \$100,000, the applicant is required to include with the application for the respective certificate, a report setting out a cost estimate of the proposed development in accordance with the following:

- where the value of the proposed development is greater than \$100,000 but less than \$500,000, provide a Cost Summary Report by a person who, in the opinion of the Council, is suitably qualified to provide a Cost Summary Report (Cost Summary Report Template 1). All Cost Summaries will be subject to indexation on a quarterly basis relative to the Consumer Price Index - All Groups (Sydney) where the contribution amount will be based on the indexed value of the development applicable at the time of payment; or
- where the value of the proposed development is \$500,000 or more, provide a detailed development cost report completed by a quantity surveyor who is a registered member of the Australian Institute of Quantity Surveyors (Quantity Surveyors Estimate Report Template 2). Payment of contribution fees will not be accepted unless the amount being paid is based on a Quantity Surveyors Estimate Report (QS Report) that has been issued within 90 days of the date of payment. Where the QS Report is older than 90 days, the applicant shall provide an updated QS Report that has been indexed in accordance with clause 25J(4) of the Environmental Planning and Assessment Regulation 2000 to ensure quarterly variations in the Consumer Price Index All Group Index Number for Sydney have been incorporated in the updated QS Report.

Copies of the Cost Summary Report - Template 1 and the Quantity Surveyors Estimate Report - Template 2 are located under "Developer Contributions" on Council's web site (www.campbelltown.nsw.gov.au) or can be collected from Council's Planning and Environment Division during normal business hours.

On calculation of the applicable contributions, all amounts payable will be confirmed by Council in writing.

Payment of Section 94A Developer Contributions will only be accepted by way of Cash, Credit Card or Bank Cheque issued by an Australian bank. Payment by any other means will not be accepted unless otherwise approved in writing by Council.

Note: This condition is only applicable where the total development value exceeds \$100,000.

23. Landscape Plan

Prior to Council or an accredited certifier issuing a Construction Certificate, a landscape plan for the development prepared by a suitably qualified professional and submitted to the Principal Certifying Authority. The landscape design shall incorporate a significant portion of native, low water demand plants, and shall screen the visual impact of the development from the street.

24. Wastewater Facilities

Prior to Council or an accredited certifier issuing a Construction Certificate, details of wastewater disposal shall be submitted to Council's Compliance Services Unit for approval.

PRIOR TO THE COMMENCEMENT OF ANY WORKS

The following conditions of consent have been imposed to ensure that the administration and amenities relating to the proposed development comply with all relevant requirements. These conditions are to be complied with prior to the commencement of any works on site.

25. Erosion and Sediment Control

Prior to the commencement of any works on the land, adequate/approved erosion and sediment control measures shall be fully installed/implemented.

26. Erection of Construction Sign

Prior to the commencement of any works on the land, a sign/s must be erected in a prominent position on the site:

- a. Showing the name of the principal contractor (if any) for any building work and a telephone number on which that person may be contacted outside working hours
- b. Stating that unauthorised entry to the work site is prohibited
- c. Pollution warning sign promoting the protection of waterways (issued by Council with the development consent)
- d. Stating the approved construction hours in which all works can occur
- e. Showing the name, address and telephone number of the principal certifying authority for the work

Any such sign/s is to be maintained while the building work, subdivision work or demolition work is being carried out, but must be removed when the work has been completed.

27. Toilet on Construction Site

Prior to the commencement of any works on the land, toilet facilities are to be provided, at or in the vicinity of the work site on which work involved in the erection or demolition of a building is being carried out, at the rate of one toilet for every 20 persons or part thereof. Each toilet provided must be a standard flushing toilet and be connected to:

- a. A public sewer or
- b. If connection to a public sewer is not practicable, to an accredited sewage management facility approved by Council or
- c. If connection to a public sewer or an accredited sewage management facility is not practicable, to some other management facility approved by Council.

28. Trade Waste

Prior to the commencement of any works on the land, a trade waste facility shall be provided on-site to store all waste pending disposal. The facility shall be screened, regularly cleaned and accessible to collection vehicles.

29. Vehicular Access during Construction

Prior to the commencement of any works on the land, a single vehicle/plant access to the site shall be provided, to minimise ground disturbance and prevent the transportation of soil onto any public road system. Single sized aggregate, 40mm or larger placed 150mm deep, extending from the kerb and gutter to the property boundary, shall be provided as a minimum requirement.

30. Public Property

Prior to the commencement of any works on site, the applicant shall advise Council of any damage to property which is controlled by Council which adjoins the site, including kerbs, gutters, footpaths, and the like. Failure to identify existing damage may result in all damage detected after completion of the development being repaired at the applicant's expense.

31. Demolition of Existing Outbuildings

Prior to the commencement of any works, all existing outbuildings on the property with the exception of the outbuilding numbered 02 on the approved plan shall be demolished in accordance with the conditions of this consent.

32. Demolition Works

Demolition works shall be carried out in accordance with the following:

- a. Prior to the commencement of any works on the land, a detailed demolition work plan designed in accordance with Clause 1.7.3 of Australian Standard AS 2601-2001 – The Demolition of Structures, prepared by a suitably qualified person with suitable expertise or experience, shall be submitted to and approved by Council and shall include the identification of any hazardous materials, method of demolition, precautions to be employed to minimise any dust nuisance and the disposal methods for hazardous materials.
- b. Prior to commencement of any works on the land, the demolition Contractor(s) licence details must be provided to Council.
- c. The handling or removal of any asbestos product from the building/site must be carried out by a NSW WorkCover licensed contractor irrespective of the size or nature of the works. Under no circumstances shall any asbestos on site be handled or removed by a non-licensed person. The licensed contractor shall carry out all works in accordance with NSW WorkCover requirements.

- d. An appropriate fence preventing public access to the site shall be erected for the duration of demolition works
- e. Immediately prior to the commencement of the demolition or handling of any building or structure that contains asbestos, the applicant shall request that the principal certifying authority attend the site to ensure that all appropriate safety measures are in place. The applicant shall also notify the occupants of the adjoining premises and WorkCover NSW prior to the commencement of any works.

33. Structural Engineer Details

Prior to the commencement of any works, the submission to the principal certifying authority of all details prepared by a practicing structural engineer.

DEVELOPMENT REQUIREMENTS DURING CONSTRUCTION

The following conditions of consent have been imposed to ensure that the administration and amenities relating to the proposed development comply with all relevant requirements. These conditions are to be complied with during the construction of the development on site.

34. Construction Work Hours

All work on site shall only occur between the following hours:

Monday to Friday	7.00am to 6.00pm
Saturday	8.00am to 1.00pm
Sunday and public holidays	No Work.

35. Erosion and Sediment Control

Erosion and sediment control measures shall be provided and maintained throughout the construction period, in accordance with the requirements of the manual – Soils and Construction (2004) (Bluebook), the approved plans, Council specifications and to the satisfaction of the principal certifying authority. The erosion and sedimentation control devices shall remain in place until the site has been stabilised and revegetated.

Note: On the spot penalties up to \$1,500 will be issued for any non-compliance with this requirement without any further notification or warning.

36. Excavation and Backfilling

All excavations and backfilling associated with the approved works must be executed safely and in accordance with appropriate professional standards. All excavations must be properly guarded and protected to prevent them from being dangerous to life or property.

If an excavation associated with the approved works extends below the level of the base of the footings of a building on an adjoining allotment of land, the person causing the excavation to be made:

- a. Must preserve and protect the building from damage; and
- b. If necessary, must underpin and support the building in an approved manner, and
- c. Must, at least seven (7) days before excavating below the level of the base of the footings of a building on an adjoining allotment of land, give notice of intention to do so to the owner of the adjoining allotment of land and furnish particulars of the excavation to the owner of the building being erected or demolished.

The owner of the adjoining allotment of land is not liable for any part of the cost of work carried out, whether carried out on the allotment of land being excavated or on the adjoining allotment of land.

37. Dust Nuisance

Measures shall be implemented to minimise wind erosion and dust nuisance in accordance with the requirements of the manual – ‘Soils and Construction (2004) (Bluebook). Construction areas shall be treated/ regularly watered to the satisfaction of the principal certifying authority.

38. Certification of Location of Building During Construction

Prior to the positioning of wall panels/ bricks or block work, the applicant shall submit to the principal certifying authority a qualified practicing surveyor’s certificate showing the boundaries of the allotment, distances of walls and footings from the boundaries, and the dimensions of the building.

39. Certification of Location of Building Upon Completion

Upon completion of the building, the applicant shall submit to the principal certifying authority a qualified practicing surveyors certificate showing the boundaries of the allotment, distances of walls and footings from boundaries.

40. Certification of Levels of Building During Construction

Prior to the placement of any concrete of the basement/ground floor slab, the applicant shall submit to the principal certifying authority a qualified practicing surveyor’s certificate showing that the formwork levels are in accordance with the approved plan.

41. Termite Control

The building shall be protected from subterranean termites in accordance with Australian Standard 3660.1. Certification of the treatment shall be submitted to the principal certifying authority prior to the issue of an occupation certificate.

42. Excess Material

All excess material is to be removed from the site. The spreading of excess material or stockpiling on site will not be permitted without prior written approval from Council.

43. Public Safety

Any works undertaken in a public place are to be maintained in a safe condition at all times in accordance with AS 1742.3. Council may at any time and without prior notification make safe any such works Council considers to be unsafe, and recover all reasonable costs incurred from the applicant.

44. Associated Works

The applicant shall undertake any works external to the development, that are made necessary by the development, including additional road and drainage works or any civil works directed by Council, to make a smooth junction with existing work.

45. Demolition Work/Plan

All work shall be completed in accordance with the approved demolition work plan designed in accordance with clause 1.7.3 of Australian Standard A52601-2001 The Demolition of Structures.

46. Completion of Construction Works

Unless otherwise specified in this consent, all construction works associated with the approved development shall be completed within twelve (12) months of the date of the notice of the intention to commence construction works under Section 81A of the Act.

In the event that construction works are not continually ongoing, the applicant shall appropriately screen the construction site from public view with architectural devices and landscaping to Council's written satisfaction.

PRIOR TO THE ISSUE OF AN OCCUPATION CERTIFICATE

The following conditions of consent must be complied with prior to the issue of an occupation certificate by either Campbelltown City Council or an accredited principal certifying authority. All necessary information to comply with the following conditions of consent must be submitted with the application for an occupation certificate.

Note: For the purpose of this development consent, any reference to "occupation certificate" shall also be taken to mean "interim occupation certificate".

47. Section 73 Certificate

Prior to the principal certifying authority issuing an occupation certificate, the submission of a Section 73 certificate issued by Sydney Water.

48. Structural Engineering Certificate

Prior to the principal certifying authority issuing an occupation certificate, the submission of a certificate from a practising structural engineer certifying that the building has been erected in compliance with the approved structural drawings and relevant SAA Codes and is structurally adequate.

49. Completion of External Works Onsite

Prior to the principal certifying authority issuing an occupation certificate, all external works, repairs and renovations detailed in the schedule of treatment/finishes, landscaping, driveways, fencing and retaining walls to be completed to the satisfaction of the principal certifying authority.

50. Public Utilities

Prior to the principal certifying authority issuing an occupation certificate, any adjustments to public utilities, required as a result of the development, shall be completed to the satisfaction of the relevant authority and at the applicant's expense.

51. Council Fees and Charges

Prior to the principal certifying authority issuing an occupation certificate, the applicant shall obtain written confirmation from Council that all applicable Council fees and charges associated with the development have been paid in full. Written confirmation will be provided to the applicant following Council's final inspection and satisfactory clearance of the public area adjacent the site.

ADVISORY NOTES

The following information is provided for your assistance to ensure compliance with the *Environmental Planning and Assessment Act 1979*, Environmental Planning and Assessment Regulation 2000, other relevant Council Policy/s and other relevant requirements. This information does not form part of the conditions of development consent pursuant to Section 80A of the Act.

Advice 1. *Environmental Planning and Assessment Act 1979* Requirements

The *Environmental Planning and Assessment Act 1979* requires you to:

- a. Obtain a construction certificate prior to the commencement of any works. Enquiries regarding the issue of a construction certificate can be made to Council's Customer Service Centre on 4645 4000.

- b. Nominate a principal certifying authority and notify Council of that appointment prior to the commencement of any works.
- c. Give Council at least two days notice prior to the commencement of any works.
- d. Have mandatory inspections of nominated stages of the construction inspected.
- e. Obtain an occupation certificate before occupying any building or commencing the use of the land.

Advice 2. Tree Preservation Order

To ensure the maintenance and protection of the existing natural environment, you are not permitted to ringbark, cut down, top, lop, remove, wilfully injure or destroy a tree outside 3 metres of the building envelope unless you have obtained prior written consent from Council. Fines may be imposed if you choose to contravene Council's Tree Preservation Order.

A tree is defined as a perennial plant with self supporting stems that are more than 3 metres or has a trunk diameter more than 150mm measured 1 metre above ground level, and excludes any tree declared under the *Noxious Weeds Act (NSW)*.

Advice 3. Provision of Equitable Access

Nothing in this consent is to be taken to imply that the development meets the requirements of the *Disability Discrimination Act 1992 (DDA1992)* or Disability (Access to Premises – Buildings) Standards 2010 (Premises Standards).

Where a Construction Certificate is required for the approved works, due regard is to be given to the requirements of the Building Code of Australia (BCA) & the Premises Standards. In this regard it is the sole responsibility of the certifier, building developer and building manager to ensure compliance with the Premises Standards.

Where no building works are proposed and a Construction Certificate is not required, it is the sole responsibility of the applicant and building owner to ensure compliance with the DDA1992.

Advice 4. Covenants

The land upon which the subject building is to be constructed may be affected by restrictive covenants. Council issues this approval without enquiry as to whether any restrictive covenant affecting the land would be breached by the construction of the building, the subject of this permit. Persons to whom this permit is issued must rely on their own enquiries as to whether or not the building breaches any such covenant.

Advice 5. Inspection Within Public Areas

All works within public areas are required to be inspected at all stages of construction and approved by Council prior to the principal certifying authority releasing the Occupation Certificate.

Advice 6. Adjustment to Public Utilities

Adjustment to any public utilities necessitated by the development is required to be completed prior to the occupation of the premises and in accordance with the requirements of the relevant Authority. Any costs associated with these adjustments are to be borne by the applicant.

Advice 7. Asbestos Warning

Should asbestos or asbestos products be encountered during construction or demolition works you are advised to seek advice and information prior to disturbing the material. It is recommended that a contractor holding an asbestos-handling permit (issued by Work Cover NSW), be engaged to manage the proper disposal and handling of the material. Further information regarding the safe handling and removal of asbestos can be found at:

www.environment.nsw.gov.au
www.nsw.gov.au/fibro
www.adfa.org.au
www.workcover.nsw.gov.au

Alternatively, call WorkCover Asbestos and Demolition Team on 8260 5885.

Advice 8. Rain Water Tank

It is recommended that water collected within any rainwater tank as part of the development be limited to non-potable uses. NSW Health recommends that the use of rainwater tanks for drinking purposes not occur where a reticulated potable water supply is available.

Advice 9. Dial 1100 Before you Dig

Underground cable and pipes may exist in the area. In your own interest and for safety, telephone 1100 before excavation or erection of structures. Information on the location of underground pipes and cables can also be obtained by fax on 1300 652 077 or through the following website - www.dialbeforeyoudig.com.au

Advice 10. Telecommunications Act 1997 (Commonwealth)

Please note that under the *Telecommunications Act 1997 (Commonwealth)* Telstra's written authorisation is required before any person can enter land or undertake work on any Telstra's assets. Any person caught interfering with a facility or installation owned or operated by Telstra is committing an offence under the *Criminal Code Act 1995 (Commonwealth)* and is liable for prosecution. If you are aware of any works or proposed works which may affect or may impact on Telstra's assets in any way please contact Telstra's Network Integrity Team on phone number 1800 810 443.

END OF CONDITIONS

ATTACHMENT 2

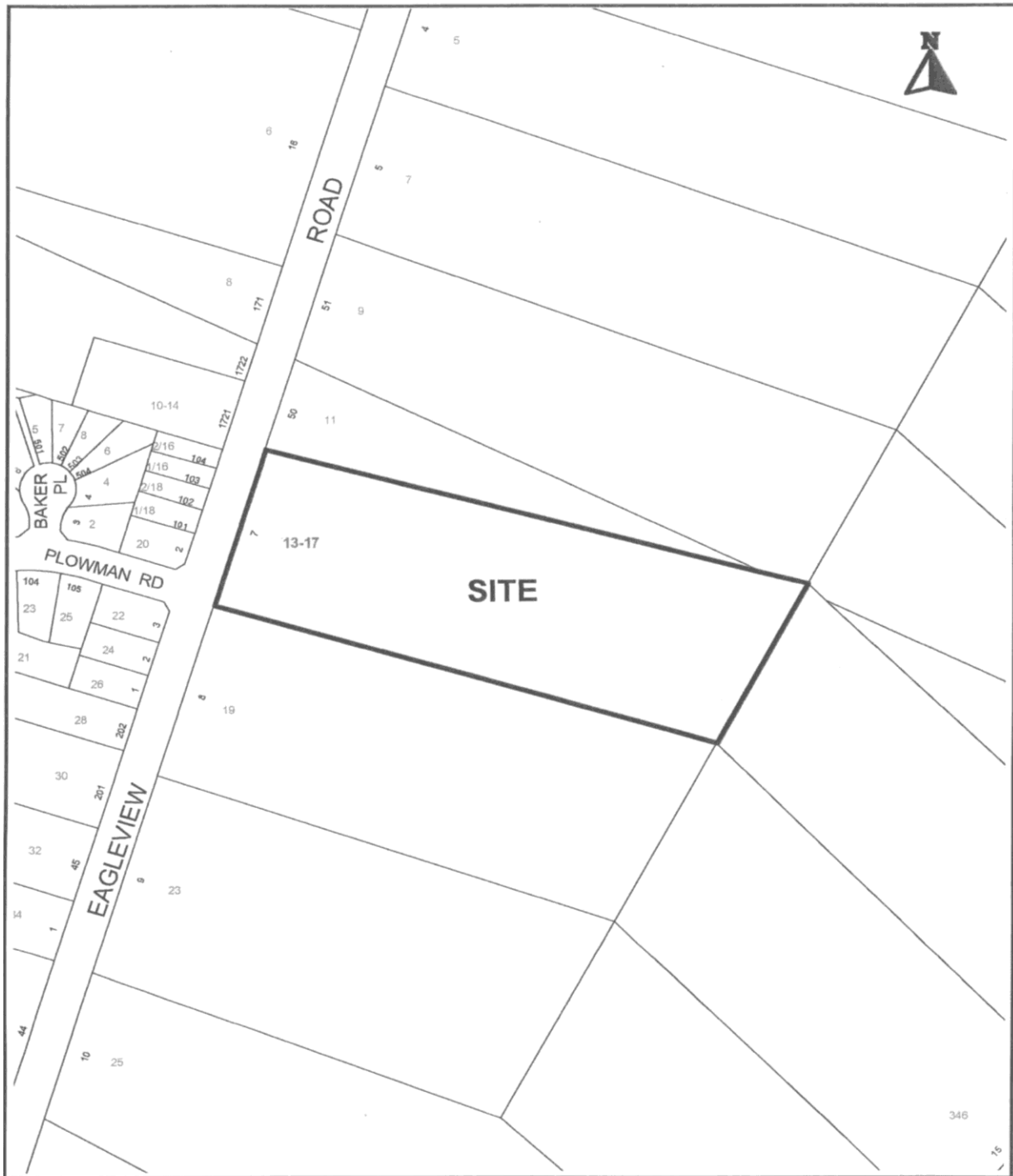

LOCALITY PLAN



SUBJECT:

CONSTRUCTION OF AN OUTBUILDING AND
USE OF THE OUTBUILDING AS A CRAFT STUDIO.
LOT 7 DP 39165 - No. 13-17 EAGLEVIEW ROAD, MINTO.

ATTACHMENT 3

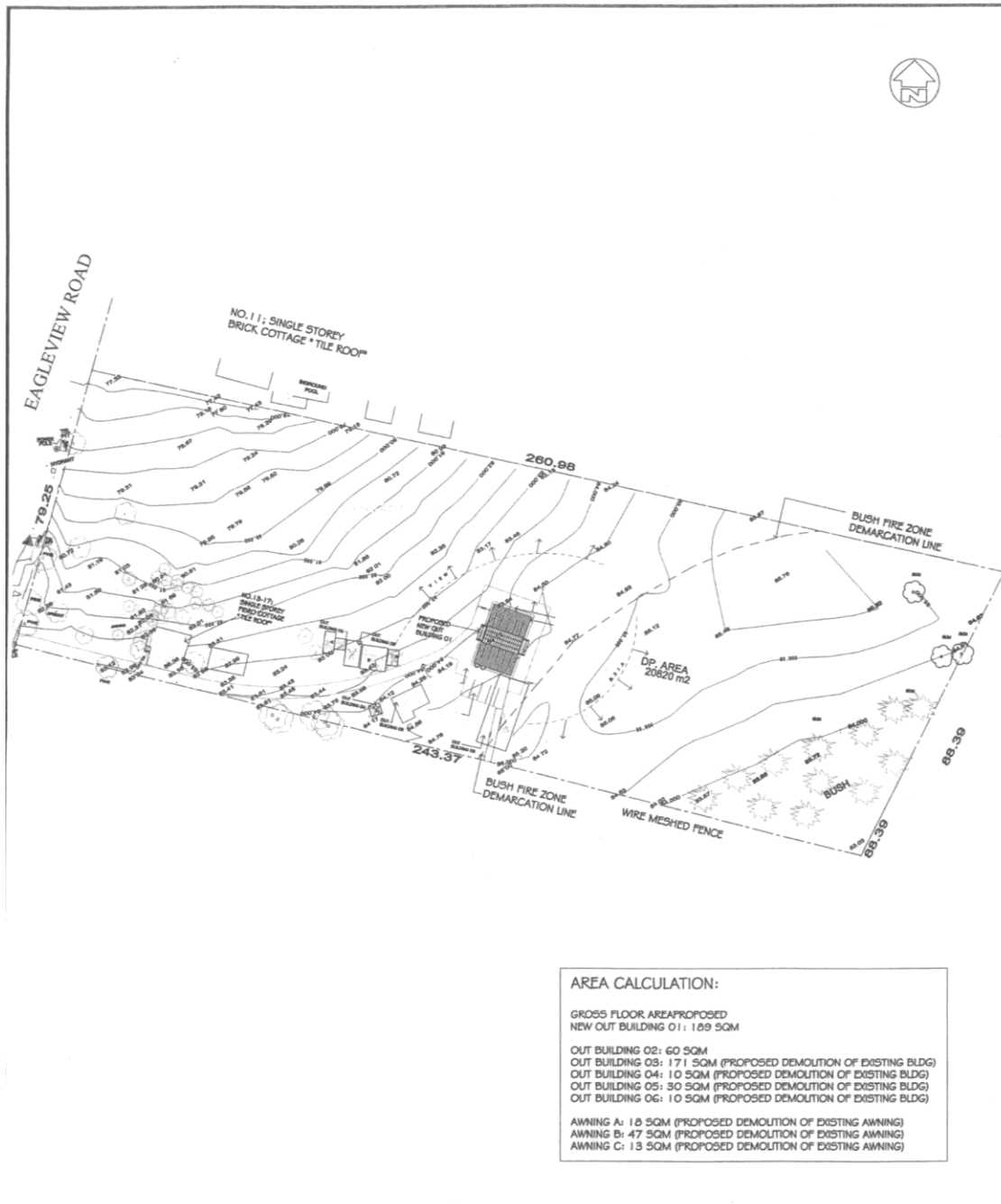

SITE PLAN

SUBJECT:

CONSTRUCTION OF AN OUTBUILDING AND
USE OF THE OUTBUILDING AS A CRAFT STUDIO.
LOT 7 DP 39165 - No. 13-17 EAGLEVIEW ROAD, MINTO.

ATTACHMENT 4

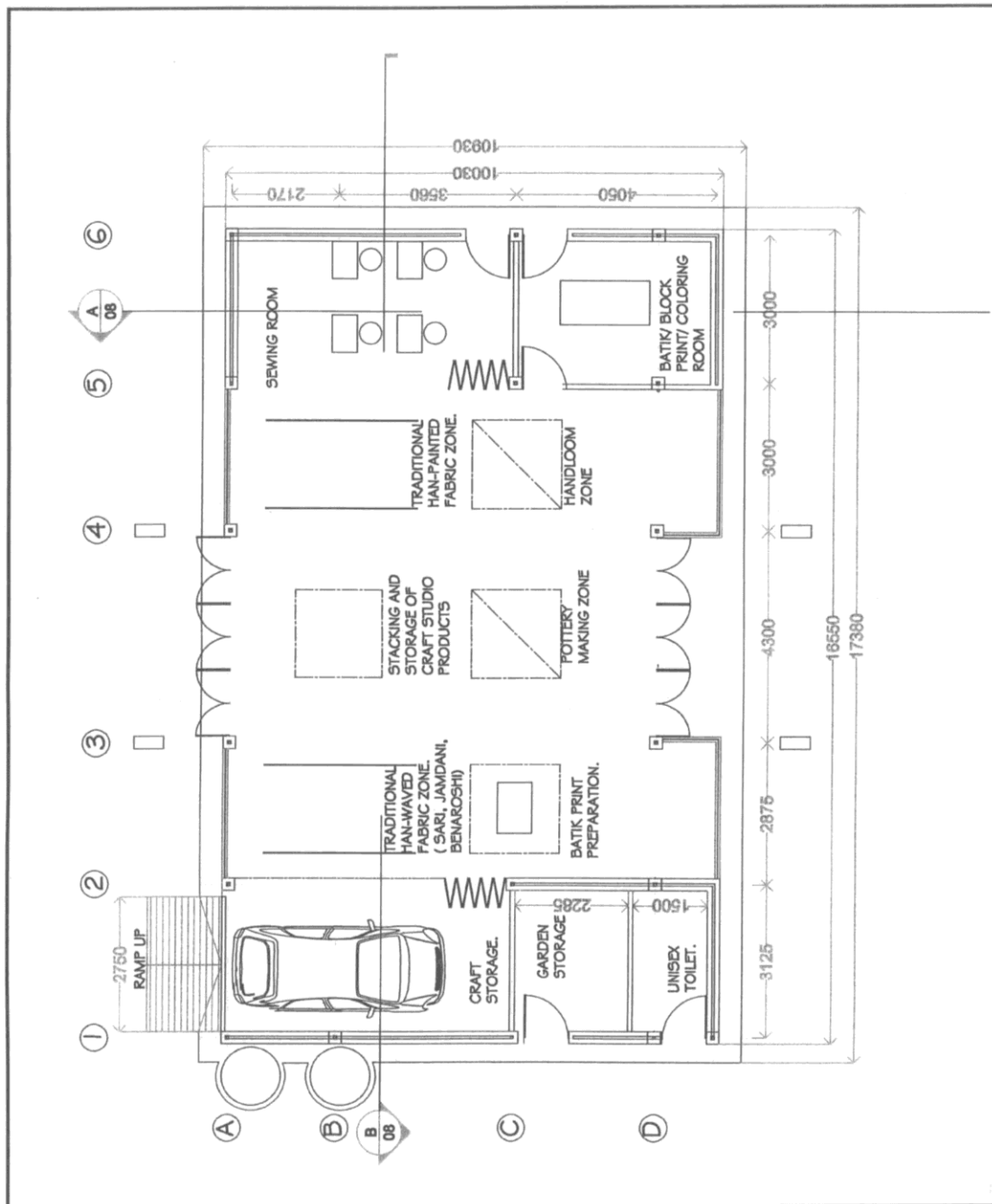

FLOOR PLAN

SUBJECT:

CONSTRUCTION OF AN OUTBUILDING AND
 USE OF THE OUTBUILDING AS A CRAFT STUDIO.
 LOT 7 DP 39165 - No. 13-17 EAGLEVIEW ROAD, MINTO.

ATTACHMENT 5

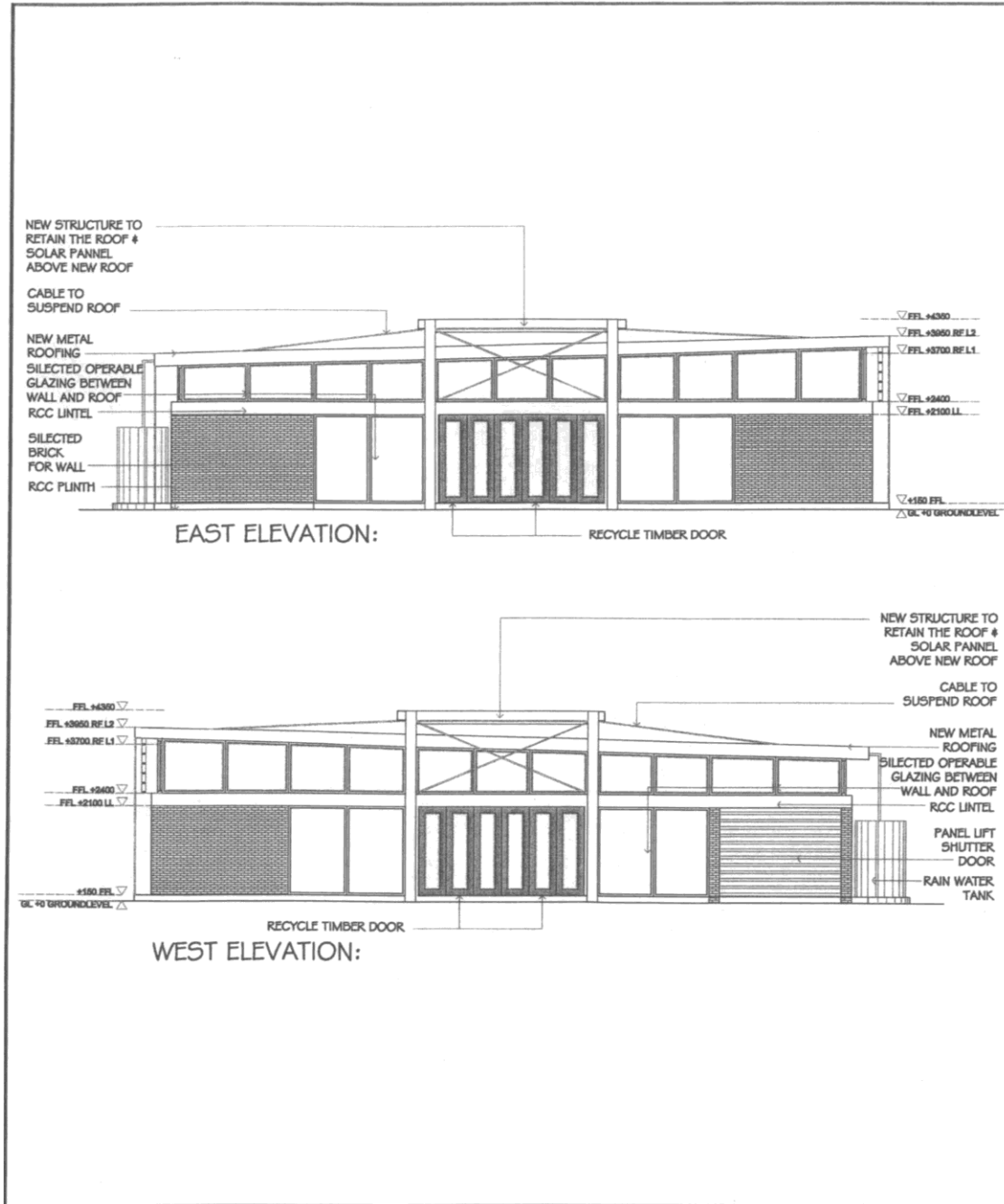

ELEVATIONS

SUBJECT:

CONSTRUCTION OF AN OUTBUILDING AND
 USE OF THE OUTBUILDING AS A CRAFT STUDIO.
 LOT 7 DP 39165 - No. 13-17 EAGLEVIEW ROAD, MINTO.

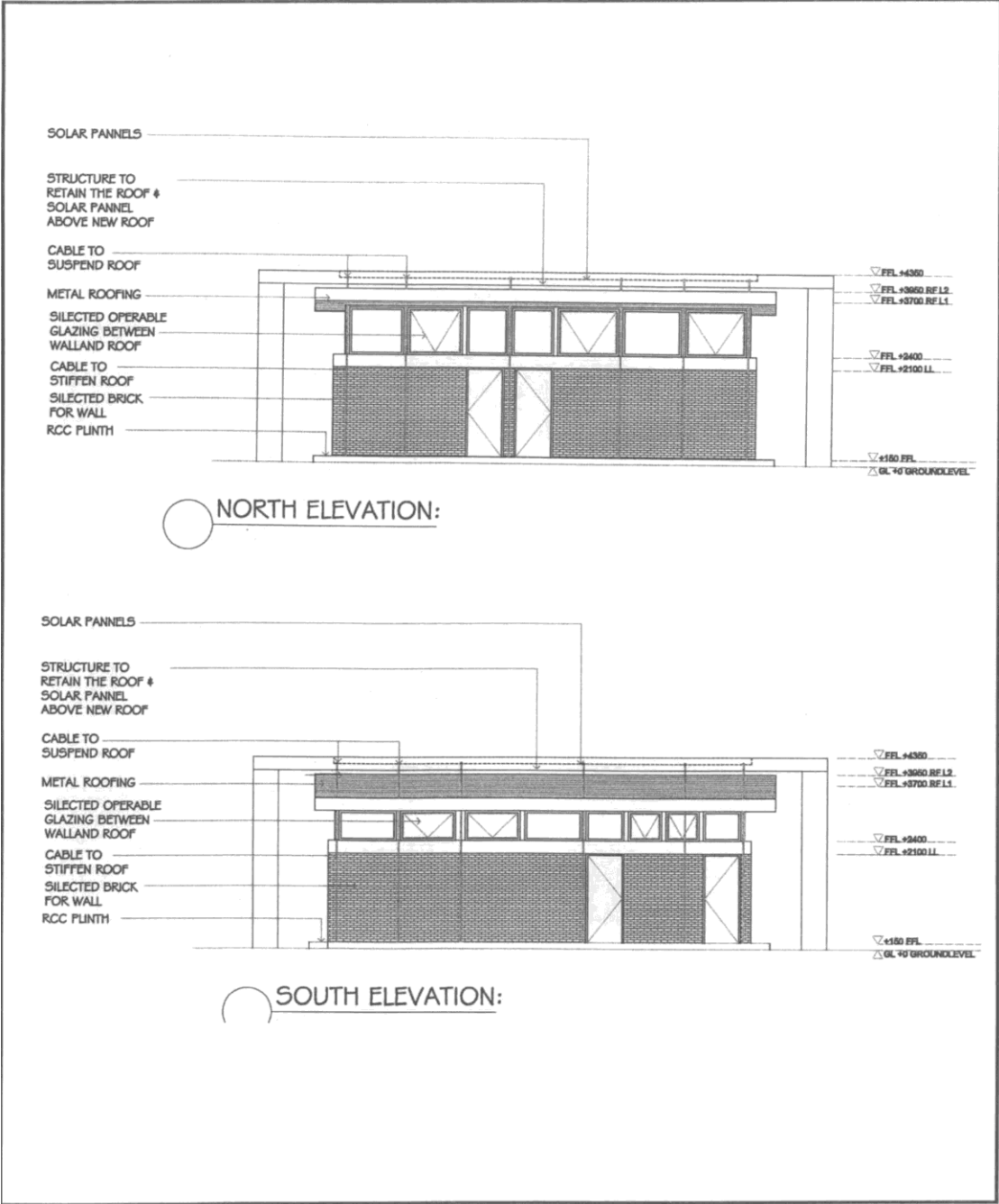

ELEVATIONS

SUBJECT: CONSTRUCTION OF AN OUTBUILDING AND USE OF THE OUTBUILDING AS A CRAFT STUDIO. LOT 7 DP 39165 - No. 13-17 EAGLEVIEW ROAD, MINTO.

ATTACHMENT 6

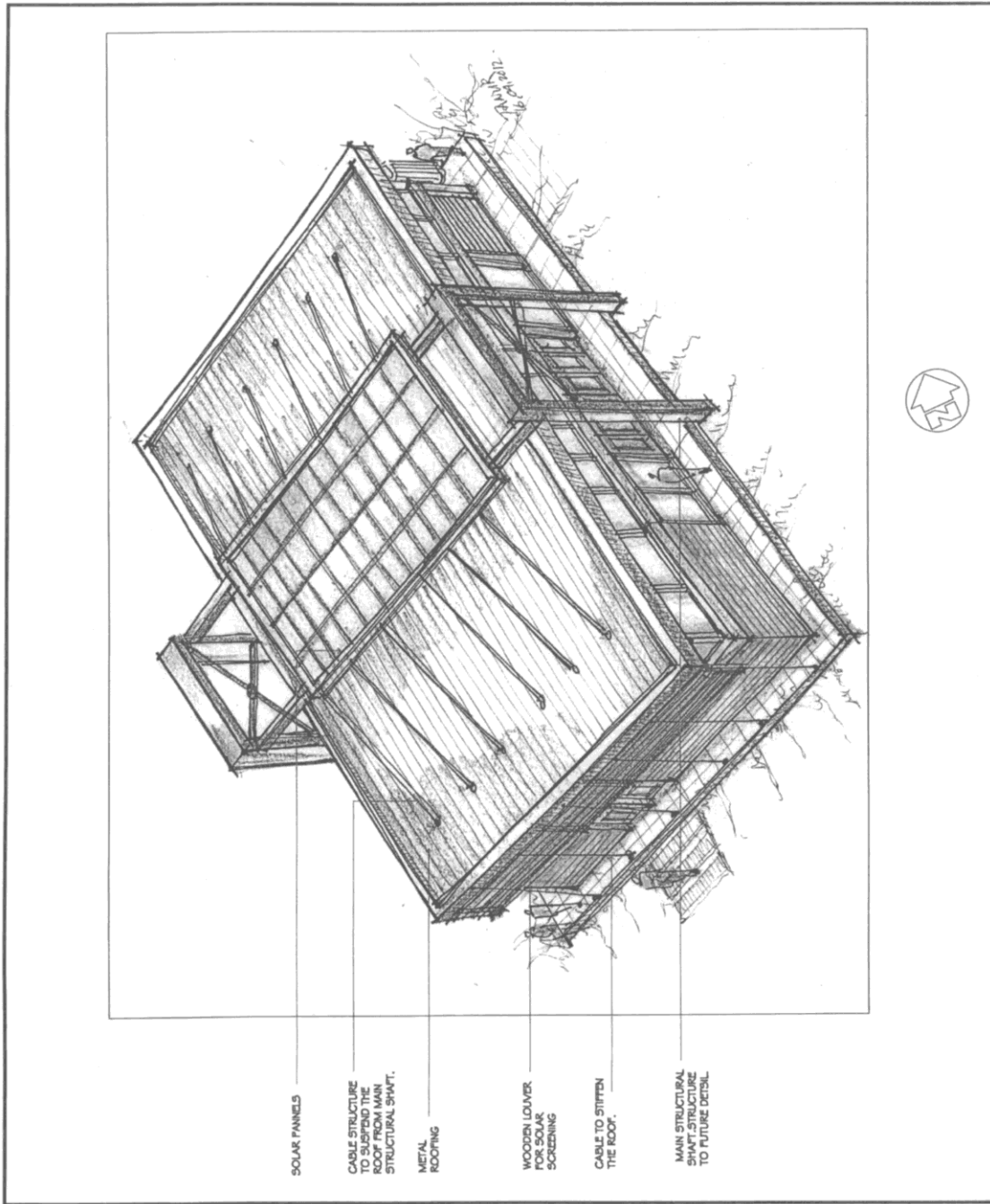

PERSPECTIVE

SUBJECT:

CONSTRUCTION OF AN OUTBUILDING AND
USE OF THE OUTBUILDING AS A CRAFT STUDIO.
LOT 7 DP 39165 - No. 13-17 EAGLEVIEW ROAD, MINTO.