

ATTACHMENT 1

Recommended Conditions of Consent

1. Approved Development

The development shall take place in accordance with the approved development plans containing Council's approved development stamp and all associated documentation submitted with the application, except as modified in red by Council and/or any conditions of this consent.

2. Building Code of Australia

All building work must be carried out in accordance with the provisions of the Building Code of Australia. In this clause, a reference to the Building Code of Australia is a reference to that Code as in force on the date the application for the relevant construction certificate is made.

3. Landscaping

The provision and maintenance of landscaping shall be in accordance with the approved landscape plan containing Council's approved development stamp including the engagement of a suitably qualified landscape consultant/ contractor for landscaping works. The landscape design shall incorporate a significant portion of native, low water demand plants and shall provide adequate vegetative screening of the carparking areas ranging of a mature height of between 1.0m and 1.5m for the length of the parking areas on the site.

All landscaping shall be maintained at all times so as to ensure satisfactory screening of the carparking areas from Thunderbolt Drive.

Landscaping to the western and northern boundaries of the house allotment shall be maintained at all times to ensure no degradation of acoustic amenity for neighbouring properties.

Rain water tank/s shall be installed on site for irrigation and reuse purposes.

4. External Finishes

The external finishes shall be in accordance with the approved plans and the schedule of finishes submitted with this application. Any proposed alterations to these finishes are considered to be a modification to the development consent and require separate approval by Council.

5. Fencing

A 1.8 metre high fence shall be erected on the site's side and rear boundaries behind the front building alignment at the sole cost of the developer. 'Colorbond' style metal fences that face a public space are not permitted.

6. Switchboards/Utilities

Switchboards, garbage storage areas and storage for other utilities shall not be attached to the front elevations of the building or side elevations that can be seen from a public place.

7. Driveway

The gradients of driveways and manoeuvring areas shall be designed in accordance with Australian Standard AS 2890.1 and AS 2890.2 (as amended).

8. Graffiti Removal

In accordance with the environmental maintenance objectives of 'Crime Prevention Through Environmental Design', the owner/lessee of the building shall be responsible for the removal of any graffiti which appears on the buildings, fences, signs and other surfaces of the property within 48 hours of its application.

9. Engineering Design Works

The design of all engineering works shall be carried out in accordance with the requirements set out in the Campbelltown (Sustainable City) DCP 2009 - Volumes 1 and 2.

10. Operating Hours

The use of the premises/business shall be limited to:

Monday to Friday 6.30am – 6.30pm
Saturday, Sunday and Public Holidays - Closed

11. Noise Attenuation

The Child Care Centre shall be operated at all times so as not to emit noise in excess of 5dB(A) above the background noise level when measured at the boundary of the nearest receiver.

Where outdoor play is limited to less than 3hrs per day, noise emitted from the childcare centre shall not exceed 10dB(A) above the background noise level when measured at the boundary of the nearest receiver.

The applicant shall provide a minimum of a 3.0m wide “quiet zone” along the western boundary of the site. In this regard, there shall be no play equipment or play activities allowed to be carried out within the 3.0m “quiet zone”.

The responsibility rests upon the operator of the Child Care Centre to implement adequate noise attenuation measures to ensure the above provisions are complied with.

12. Childcare Centre Occupation

The operation of a childcare centre and its associated in house activities shall be carried out in accordance with this consent and the requirements of the Department of Community Services, the *Children (Education and Care Services) Supplementary Provisions Act 2011* and the *Children (Education and Care Services) Supplementary Provisions Regulations 2004*. In this regard the maximum number of children allowed at the centre is to be in accordance with the requirements of the Department of Community Services.

13. Car Parking Spaces

14 car parking spaces shall be designed, sealed, line marked in accordance with Australian Standards 2890.1 and 2 (as amended).

The four spaces located on the western car park shall be provided for the sole use of staff at the site. A "Staff Carparking" sign shall be erected within the site and at the driveway to the western carpark.

14. Garage – No Parking of Vehicles

The garage located within the western building off the staff carpark, is not to be used for the purpose of parking vehicles during the normal operating hours of the childcare centre.

15. Rubbish/Recycling Bin Storage

The rubbish and recycling bins shall not be stored within vehicle parking, vehicle manoeuvring areas or landscaped areas.

The bin(s) shall only be stored in accordance with the approved plans.

16. Construction Certificate

Prior to the commencement of any works that require a construction certificate:

- a. The applicant shall obtain a construction certificate for the particular works;
- b. The applicant shall appoint a principal certifying authority; and
- c. The private certifying authority shall notify Council of their appointment no less than two (2) days prior to the commencement of any works

PRIOR TO THE ISSUE OF A CONSTRUCTION CERTIFICATE

The following conditions of consent must be complied with prior to the issue of a construction certificate by either Campbelltown City Council or an accredited certifier. All necessary information to comply with the following conditions of consent must be submitted with the application for a construction certificate.

17. Utility Servicing Provisions

Prior to Council or an accredited certifier issuing a construction certificate, the applicant shall obtain a letter from both the relevant electricity authority and the relevant telecommunications authority stating that satisfactory arrangements have been made to service the proposed development.

Note: The applicant should also contact the relevant water servicing authority to determine whether the development will affect the authority's water or sewer infrastructure.

18. Waste Management Plan

Prior to Council or an accredited certifier issuing a construction certificate, the relevant provisions of Council's Waste Management Plan is to be completed to the satisfaction of Council.

19. Consolidation of Allotment

Prior to Council or an accredited certifier issuing a construction certificate, the applicant shall submit a copy of the plan which consolidates the two allotments to Council prior to registration of the plan at the Department of Land and Property Information.

20. Section 94A Developer Contribution - Community Facilities and Services

Prior to Council or an accredited certifier issuing a Complying Development Certificate or a Construction Certificate, the applicant shall provide a receipt for the payment to Council of a community facilities and services contribution in accordance with the provisions of the Campbelltown City Council Section 94A Development Contributions Plan.

For the purposes of calculating the required S94A contribution, where the value of the total development cost exceeds \$100,000, the applicant is required to include with the application for the respective certificate, a report setting out a cost estimate of the proposed development in accordance with the following:

- where the value of the proposed development is greater than \$100,000 but less than \$500,000, provide a Cost Summary Report by a person who, in the opinion of the Council, is suitably qualified to provide a Cost Summary Report (Cost Summary Report Template 1). All Cost Summaries will be subject to indexation on a quarterly basis relative to the Consumer Price Index - All Groups (Sydney) where the contribution amount will be based on the indexed value of the development applicable at the time of payment; or

- where the value of the proposed development is \$500,000 or more, provide a detailed development cost report completed by a quantity surveyor who is a registered member of the Australian Institute of Quantity Surveyors (Quantity Surveyors Estimate Report Template 2). Payment of contribution fees will not be accepted unless the amount being paid is based on a Quantity Surveyors Estimate Report (QS Report) that has been issued within 90 days of the date of payment. Where the QS Report is older than 90 days, the applicant shall provide an updated QS Report that has been indexed in accordance with clause 25J(4) of the Environmental Planning and Assessment Regulation 2000 to ensure quarterly variations in the Consumer Price Index All Group Index Number for Sydney have been incorporated in the updated QS Report.

Copies of the Cost Summary Report - Template 1 and the Quantity Surveyors Estimate Report - Template 2 are located under "Developer Contributions" on Council's web site (www.campbelltown.nsw.gov.au) or can be collected from Council's Planning and Environment Division during normal business hours.

On calculation of the applicable contributions, all amounts payable will be confirmed by Council in writing.

Payment of Section 94A Developer Contributions will only be accepted by way of Cash, Credit Card or Bank Cheque issued by an Australian bank. Payment by any other means will not be accepted unless otherwise approved in writing by Council.

Note: This condition is only applicable where the total development value exceeds \$100,000.

21. Design for Access and Mobility

Prior to Council or an accredited certifier issuing a Construction Certificate, the applicant shall demonstrate by way of detailed design, compliance with the relevant access requirements of the BCA and AS 1428 – Design for Access and Mobility.

PRIOR TO THE COMMENCEMENT OF ANY WORKS

The following conditions of consent have been imposed to ensure that the administration and amenities relating to the proposed development comply with all relevant requirements. These conditions are to be complied with prior to the commencement of any works on site.

22. Erosion and Sediment Control

Prior to the commencement of any works on the land, adequate/approved erosion and sediment control measures shall be fully installed/implemented.

23. Erection of Construction Sign

Prior to the commencement of any works on the land, a sign/s must be erected in a prominent position on the site:

- a. Showing the name of the principal contractor (if any) for any building work and a telephone number on which that person may be contacted outside working hours;
- b. Stating that unauthorised entry to the work site is prohibited; and
- c. Pollution warning sign promoting the protection of waterways (issued by Council with the development consent);
- d. Stating the approved construction hours in which all works can occur.
- e. Showing the name, address and telephone number of the principal certifying authority for the work.

Any such sign/s is to be maintained while the building work, subdivision work or demolition work is being carried out, but must be removed when the work has been completed.

24. Toilet on Construction Site

Prior to the commencement of any works on the land, toilet facilities are to be provided, at or in the vicinity of the work site on which work involved in the erection or demolition of a building is being carried out, at the rate of one toilet for every 20 persons or part thereof. Each toilet provided must be a standard flushing toilet and be connected to:

- a. A public sewer, or
- b. If connection to a public sewer is not practicable, to an accredited sewage management facility approved by Council, or
- c. If connection to a public sewer or an accredited sewage management facility is not practicable, to some other management facility approved by Council.

25. Trade Waste

Prior to the commencement of any works on the land, a trade waste facility shall be provided on-site to store all waste pending disposal. The facility shall be screened, regularly cleaned and accessible to collection vehicles.

26. Public Property

Prior to the commencement of any works on site, the applicant shall advise Council of any damage to property which is controlled by Council which adjoins the site, including kerbs, gutters, footpaths, and the like. Failure to identify existing damage may result in all damage detected after completion of the development being repaired at the applicant's expense.

27. Footpath and Vehicular Crossing Levels

Prior to the commencement of any work, footpath and vehicular crossing levels are to be obtained from Council by lodging an application on the prescribed form.

28. Demolition Works

Demolition works shall be carried out in accordance with the following:

- a. Prior to the commencement of any works on the land, a detailed demolition work plan designed in accordance with Clause 1.7.3 of Australian Standard AS 2601-2001 – The Demolition of Structures, prepared by a suitably qualified person with suitable expertise or experience, shall be submitted to and approved by Council and shall include the identification of any hazardous materials, method of demolition, precautions to be employed to minimise any dust nuisance and the disposal methods for hazardous materials.
- b. Prior to commencement of any works on the land, the demolition Contractor(s) licence details must be provided to Council.
- c. The handling or removal of any asbestos product from the building/site must be carried out by a NSW WorkCover licensed contractor irrespective of the size or nature of the works. Under no circumstances shall any asbestos on site be handled or removed by a non-licensed person. The licensed contractor shall carry out all works in accordance with NSW WorkCover requirements.
- d. An appropriate fence preventing public access to the site shall be erected for the duration of demolition works
- e. Immediately prior to the commencement of the demolition or handling of any building or structure that contains asbestos, the applicant shall request that the principal certifying authority attend the site to ensure that all appropriate safety measures are in place. The applicant shall also notify the occupants of the adjoining premises and WorkCover NSW prior to the commencement of any works.

29. Fencing

An appropriate fence preventing public access to the site shall be erected for the duration of construction works.

DEVELOPMENT REQUIREMENTS DURING CONSTRUCTION

The following conditions of consent have been imposed to ensure that the administration and amenities relating to the proposed development comply with all relevant requirements. These conditions are to be complied with during the construction of the development on site.

30. Construction Work Hours

All work on site shall only occur between the following hours:

| | |
|----------------------------|------------------|
| Monday to Friday | 7.00am to 6.00pm |
| Saturday | 8.00am to 1.00pm |
| Sunday and public holidays | No Work. |

31. Erosion and Sediment Control

Erosion and sediment control measures shall be provided and maintained throughout the construction period, in accordance with the requirements of the manual – Soils and Construction (2004) (Bluebook), the approved plans, Council specifications and to the satisfaction of the principal certifying authority. The erosion and sedimentation control devices shall remain in place until the site has been stabilised and revegetated.

Note: On the spot penalties up to \$1,500 will be issued for any non-compliance with this requirement without any further notification or warning.

32. Work Zones

All loading, unloading and other activities undertaken during construction shall be accommodated on the development site.

Where it is not practical to load, unload or undertake specific activities on the site during construction, the provision of a 'Work Zone' external to the site may be approved by Council following an application being submitted to Council's Traffic Unit outlining the proposal for the work zone. The application is required to be made prior to the commencement of any works and is to include a suitable 'Traffic / Pedestrian Management and Control Plan' for the area of the work zone that will be affected. All costs of approved traffic / pedestrian control measures, including relevant fees, shall be borne by the applicant.

33. Protection of Existing Trees

During construction, no trees are to be cut down, lopped, destroyed or removed without the separate written approval of Council unless those trees are within three (3) metres of the footprint of a building that has been approved by Council.

All trees that are to be retained are to be protected by fencing, firmly staked within the drip line/ canopy of the tree and maintained during the duration of the works. The area within the fencing must not be used for stockpiling of any material, nor for vehicle or pedestrian convenience.

All useable trees and shrubs shall be salvaged for re-use, either in log form, or as woodchip mulch for erosion control or garden beds or site rehabilitation. Non-salvable materials such as roots and stumps shall be disposed of to a waste management centre or other approved form.

34. Excavation and Backfilling

All excavations and backfilling associated with the approved works must be executed safely and in accordance with appropriate professional standards. All excavations must be properly guarded and protected to prevent them from being dangerous to life or property.

If an excavation associated with the approved works extends below the level of the base of the footings of a building on an adjoining allotment of land, the person causing the excavation to be made:

- a. Must preserve and protect the building from damage; and
- b. If necessary, must underpin and support the building in an approved manner, and
- c. Must, at least seven (7) days before excavating below the level of the base of the footings of a building on an adjoining allotment of land, give notice of intention to do so to the owner of the adjoining allotment of land and furnish particulars of the excavation to the owner of the building being erected or demolished.

The owner of the adjoining allotment of land is not liable for any part of the cost of work carried out, whether carried out on the allotment of land being excavated or on the adjoining allotment of land.

35. Dust Nuisance

Measures shall be implemented to minimise wind erosion and dust nuisance in accordance with the requirements of the manual – 'Soils and Construction (2004) (Bluebook). Construction areas shall be treated/ regularly watered to the satisfaction of the principal certifying authority.

36. Termite Control

The building shall be protected from subterranean termites in accordance with Australian Standard 3660.1. Certification of the treatment shall be submitted to the principal certifying authority prior to the issue of an occupation certificate.

37. Excess Material

All excess material is to be removed from the site. The spreading of excess material or stockpiling on site will not be permitted without prior written approval from Council.

38. Public Safety

Any works undertaken in a public place are to be maintained in a safe condition at all times in accordance with AS 1742.3. Council may at any time and without prior notification make safe any such works Council considers to be unsafe, and recover all reasonable costs incurred from the applicant.

39. Footpath

The footpath adjoining the subject land shall be regraded, topsoiled and turfed in accordance with levels to be obtained from Council. The footpath formation may need to be extended beyond the site boundaries, to provide an acceptable transition to existing footpath levels.

40. Medium Density Driveway and Layback Crossing

The applicant shall provide a reinforced concrete driveway and layback crossing/s to Council's Medium Density Vehicle Crossing Specification.

A separate application for this work, which will be subject to a crossing inspection fee, fixing of levels and inspections by Council, must be lodged with Council. Conduits must be provided to service authority requirements.

41. Associated Works

The applicant shall undertake any works external to the development, that are made necessary by the development, including additional road and drainage works or any civil works directed by Council, to make a smooth junction with existing work.

42. Redundant Laybacks and Driveways

All redundant layback/s shall be reinstated to conventional kerb and gutter to Council's Specification for Construction of Subdivisional Road and Drainage Works (as amended) and with the design requirements of the Campbelltown (Sustainable City) DCP 2009 - Volumes 1 and 2.

All redundant driveways shall be removed and the area repair to the satisfaction of Council.

43. Completion of Construction Works

Unless otherwise specified in this consent, all construction works associated with the approved development shall be completed within twelve (12) months of the date of the notice of the intention to commence construction works under Section 81A of the Act.

In the event that construction works are not continually ongoing, the applicant shall appropriately screen the construction site from public view with architectural devices and landscaping to Council's written satisfaction.

PRIOR TO THE ISSUE OF AN OCCUPATION CERTIFICATE

The following conditions of consent must be complied with prior to the issue of an occupation certificate by either Campbelltown City Council or an accredited principal certifying authority. All necessary information to comply with the following conditions of consent must be submitted with the application for an occupation certificate.

Note: For the purpose of this development consent, any reference to "occupation certificate" shall also be taken to mean "interim occupation certificate".

44. Completion of External Works Onsite

Prior to the principal certifying authority issuing an occupation certificate, all external works, repairs and renovations detailed in the schedule of treatment/finishes, landscaping, driveways, fencing and retaining walls to be completed to the satisfaction of the principal certifying authority.

45. Final Inspection – Works as Executed Plans

Prior to the principal certifying authority issuing an occupation certificate, the applicant shall submit to Council two complete sets of fully marked up and certified work as executed plans in accordance with Council's Specification for Construction of Subdivisional Road and Drainage Works (as amended) and with the design requirements detailed in the Campbelltown (Sustainable City) DCP Volume 2 (as amended).

46. Public Utilities

Prior to the principal certifying authority issuing an occupation certificate, any adjustments to public utilities, required as a result of the development, shall be completed to the satisfaction of the relevant authority and at the applicant's expense.

47. Termite Protection

Prior to the principal certifying authority issuing an occupation certificate, certification from a licensed pest controller shall be submitted certifying that the termite treatment has been installed in accordance with AS3660.1.

48. Advance Warning Signage - Childcare Centre

Prior to the principal certifying authority issuing an Occupation Certificate, approved "Childcare Centre" warning signs shall be erected along the approach roads to the proposed development. In this regard, the applicant shall liaise with Council's Traffic Engineer to determine the specific location and relevant signage types prior to the completion of a detailed signage and line marking plan. The final plan is to be submitted to Council and approval received from Council's Traffic Committee prior to the erection of any of the required signs. All approved signage is to be supplied and erected by Council at the applicant's expense. All fees and charges associated with the supply and

erection of the approved signage will be in accordance with Council's current schedule of fees and charges.

49. Food Preparation and Construction

The development shall be operated to ensure that the use of the buildings is carried out in such a manner that is consistent with the *Food Act 2003*, *Food Regulation 2004*, *Local Government Act 1993* and associated technical standards.

ADVISORY NOTES

The following information is provided for your assistance to ensure compliance with the *Environmental Planning and Assessment Act 1979*, Environmental Planning and Assessment Regulation 2000, other relevant Council Policy/s and other relevant requirements. This information does not form part of the conditions of development consent pursuant to Section 80A of the Act.

Advice 1. Environmental Planning and Assessment Act 1979 Requirements

The *Environmental Planning and Assessment Act 1979* requires you to:

- a. Obtain a construction certificate prior to the commencement of any works. Enquiries regarding the issue of a construction certificate can be made to Council's Customer Service Centre on 4645 4000.
- b. Nominate a principal certifying authority and notify Council of that appointment prior to the commencement of any works.
- c. Give Council at least two days notice prior to the commencement of any works.
- d. Have mandatory inspections of nominated stages of the construction inspected.
- e. Obtain an occupation certificate before occupying any building or commencing the use of the land.

Advice 2. Tree Preservation Order

To ensure the maintenance and protection of the existing natural environment, you are not permitted to ringbark, cut down, top, lop, remove, wilfully injure or destroy a tree outside 3 metres of the building envelope unless you have obtained prior written consent from Council. Fines may be imposed if you choose to contravene Council's Tree Preservation Order.

A tree is defined as a perennial plant with self supporting stems that are more than 3 metres or has a trunk diameter more than 150mm measured 1 metre above ground level, and excludes any tree declared under the *Noxious Weeds Act* (NSW).

Advice 3. Provision of Equitable Access

Nothing in this consent is to be taken to imply that the development meets the requirements of the *Disability Discrimination Act 1992* (DDA1992) or Disability (Access to Premises – Buildings) Standards 2010 (Premises Standards).

Where a Construction Certificate is required for the approved works, due regard is to be given to the requirements of the Building Code of Australia (BCA) & the Premises Standards. In this regard it is the sole responsibility of the certifier, building developer and building manager to ensure compliance with the Premises Standards.

Where no building works are proposed and a Construction Certificate is not required, it is the sole responsibility of the applicant and building owner to ensure compliance with the DDA1992.

Advice 4. Inspection Within Public Areas

All works within public areas are required to be inspected at all stages of construction and approved by Council prior to the principal certifying authority releasing the Occupation Certificate.

Advice 5. Adjustment to Public Utilities

Adjustment to any public utilities necessitated by the development is required to be completed prior to the occupation of the premises and in accordance with the requirements of the relevant Authority. Any costs associated with these adjustments are to be borne by the applicant.

Advice 6. Salinity

Please note that Campbelltown is an area of known salinity potential. As such any salinity issues should be addressed as part of the construction certificate application. Further information regarding salinity management is available within Campbelltown (Sustainable City) DCP 2009 - Volumes 1 and 2.

Advice 7. Asbestos Warning

Should asbestos or asbestos products be encountered during construction or demolition works you are advised to seek advice and information prior to disturbing the material. It is recommended that a contractor holding an asbestos-handling permit (issued by WorkCover NSW), be engaged to manage the proper disposal and handling of the material. Further information regarding the safe handling and removal of asbestos can be found at:

www.environment.nsw.gov.au
www.nsw.gov.au/fibro
www.adfa.org.au
www.workcover.nsw.gov.au

Alternatively, call WorkCover Asbestos and Demolition Team on 8260 5885.

Advice 8. Rain Water Tank

It is recommended that water collected within any rainwater tank as part of the development be limited to non-potable uses. NSW Health recommends that the use of rainwater tanks for drinking purposes not occur where a reticulated potable water supply is available.

Advice 9. Dial 1100 Before you Dig

Underground cable and pipes may exist in the area. In your own interest and for safety, telephone 1100 before excavation or erection of structures. Information on the location of underground pipes and cables can also be obtained by fax on 1300 652 077 or through the following website - www.dialbeforeyoudig.com.au

END OF CONDITIONS

ATTACHMENT 2

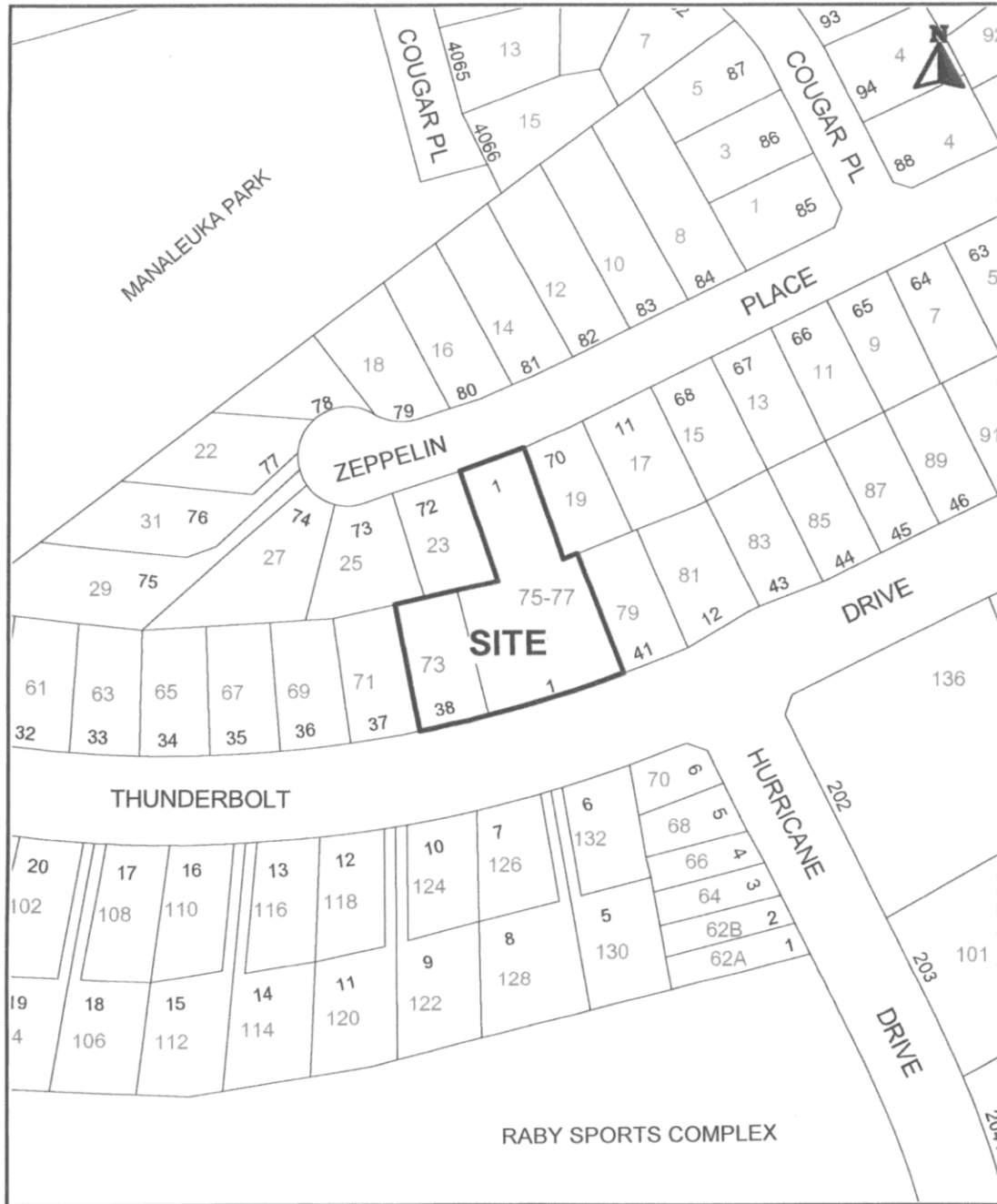

LOCALITY PLAN



SUBJECT: CONSOLIDATION OF TWO ALLOTMENTS, CONSTRUCTION OF INTERNAL FIT-OUT OF EXISTING DWELLING, RECONFIGURATION OF CAR PARKING AND LANDSCAPING AND USE AS A CHILDCARE CENTRE.
 LOT 38 DP 711015 & LOT 1 DP 1143116 - Nos. 73-77 THUNDERBOLT DRIVE, RABY.

ATTACHMENT 4

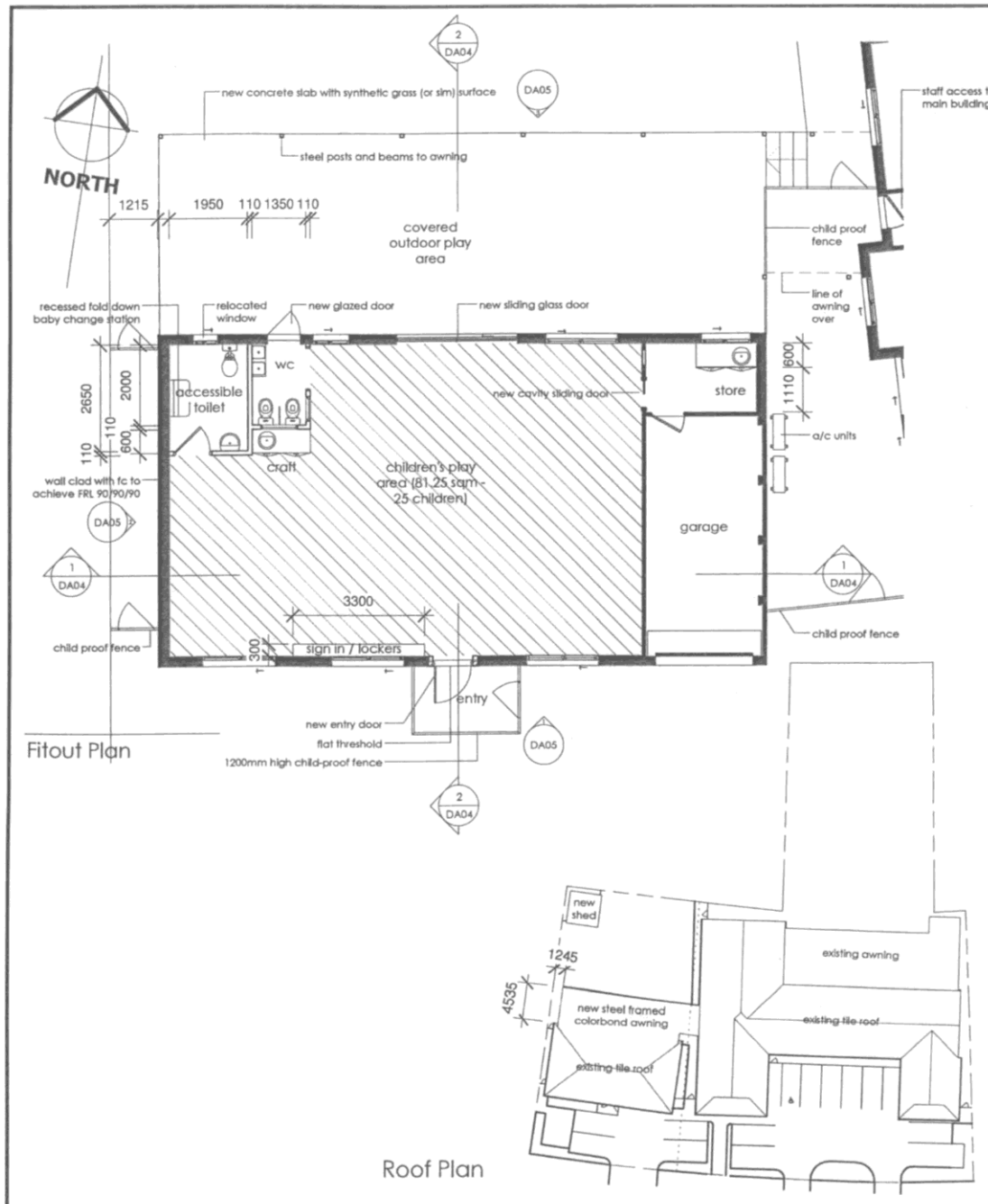

FLOOR PLAN

SUBJECT:

CONSOLIDATION OF TWO ALLOTMENTS, CONSTRUCTION OF INTERNAL FIT-OUT OF EXISTING DWELLING, RECONFIGURATION OF CAR PARKING AND LANDSCAPING AND USE AS A CHILDCARE CENTRE. LOT 38 DP 711015 & LOT 1 DP 1143116 - Nos. 73-77 THUNDERBOLT DRIVE, RABY.

