

ATTACHMENT 2



LOCALITY PLAN



SUBJECT: CONSTRUCTION OF A CARPORT AND CONVERSION OF AN EXISTING DWELLING TO A PERMANENT GROUP HOME.
Lot 657 DP 1015950 - 9 ST AGNES WAY, BLAIR ATHOL.

ATTACHMENT 3

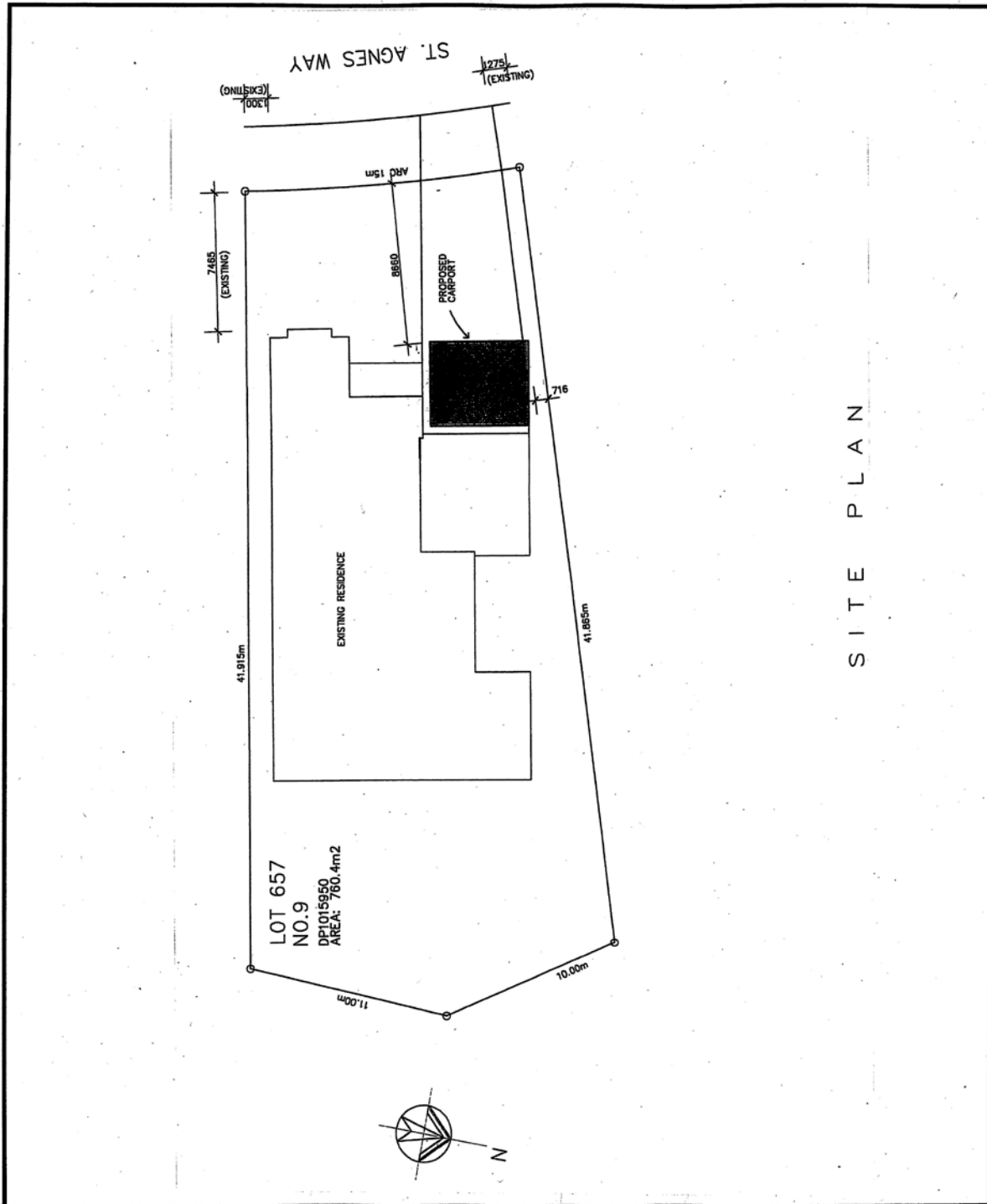

SITE PLAN

SUBJECT: CONSTRUCTION OF A CARPORT AND CONVERSION OF AN EXISTING DWELLING TO A PERMANENT GROUP HOME.
Lot 657 DP 1015950 - 9 ST AGNES WAY, BLAIR ATHOL.

ATTACHMENT 4

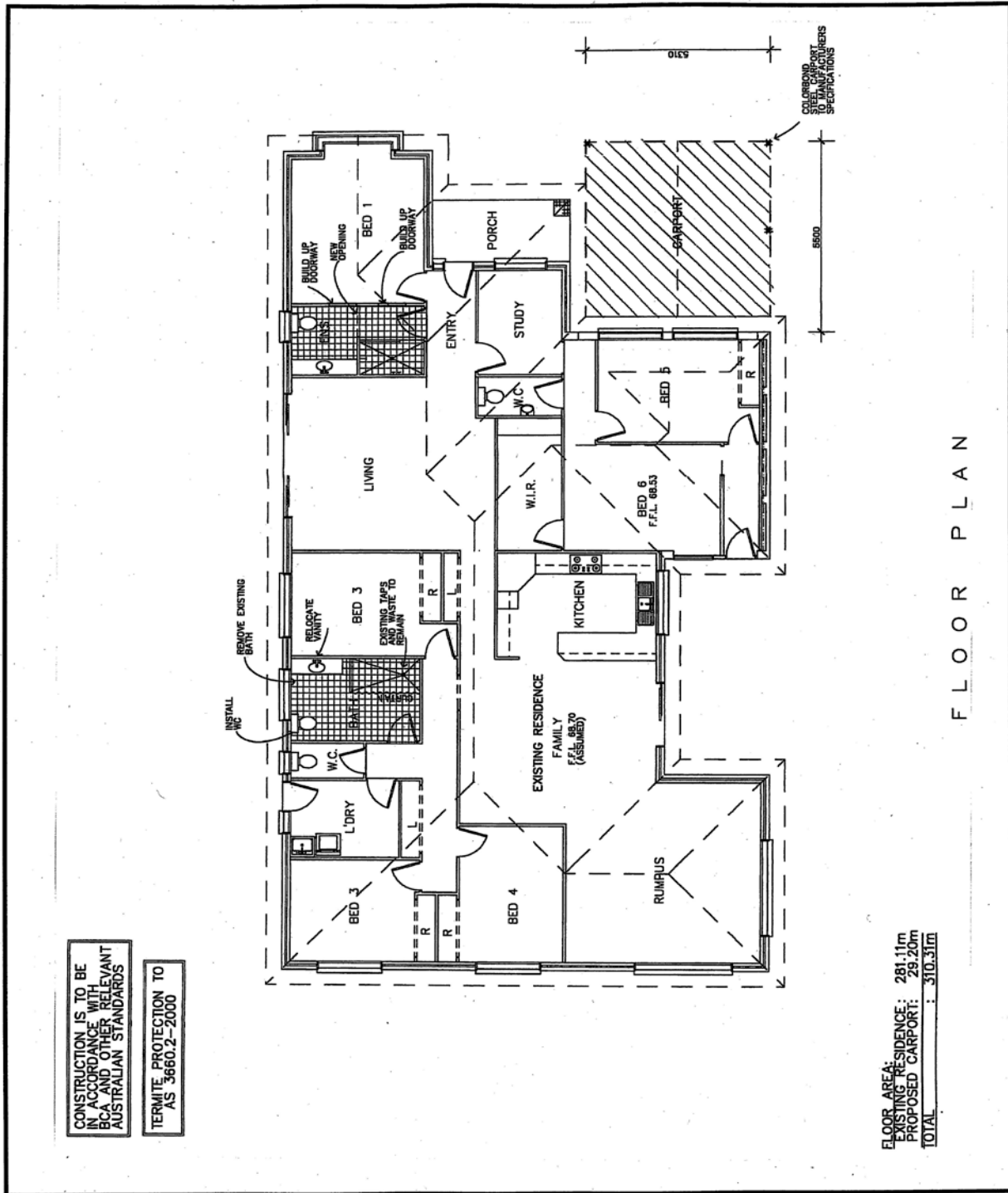

FLOOR PLAN

SUBJECT: CONSTRUCTION OF A CARPORT AND CONVERSION OF AN EXISTING DWELLING TO A PERMANENT GROUP HOME.
 Lot 657 DP 1015950 - 9 ST AGNES WAY, BLAIR ATHOL.

ATTACHMENT 5

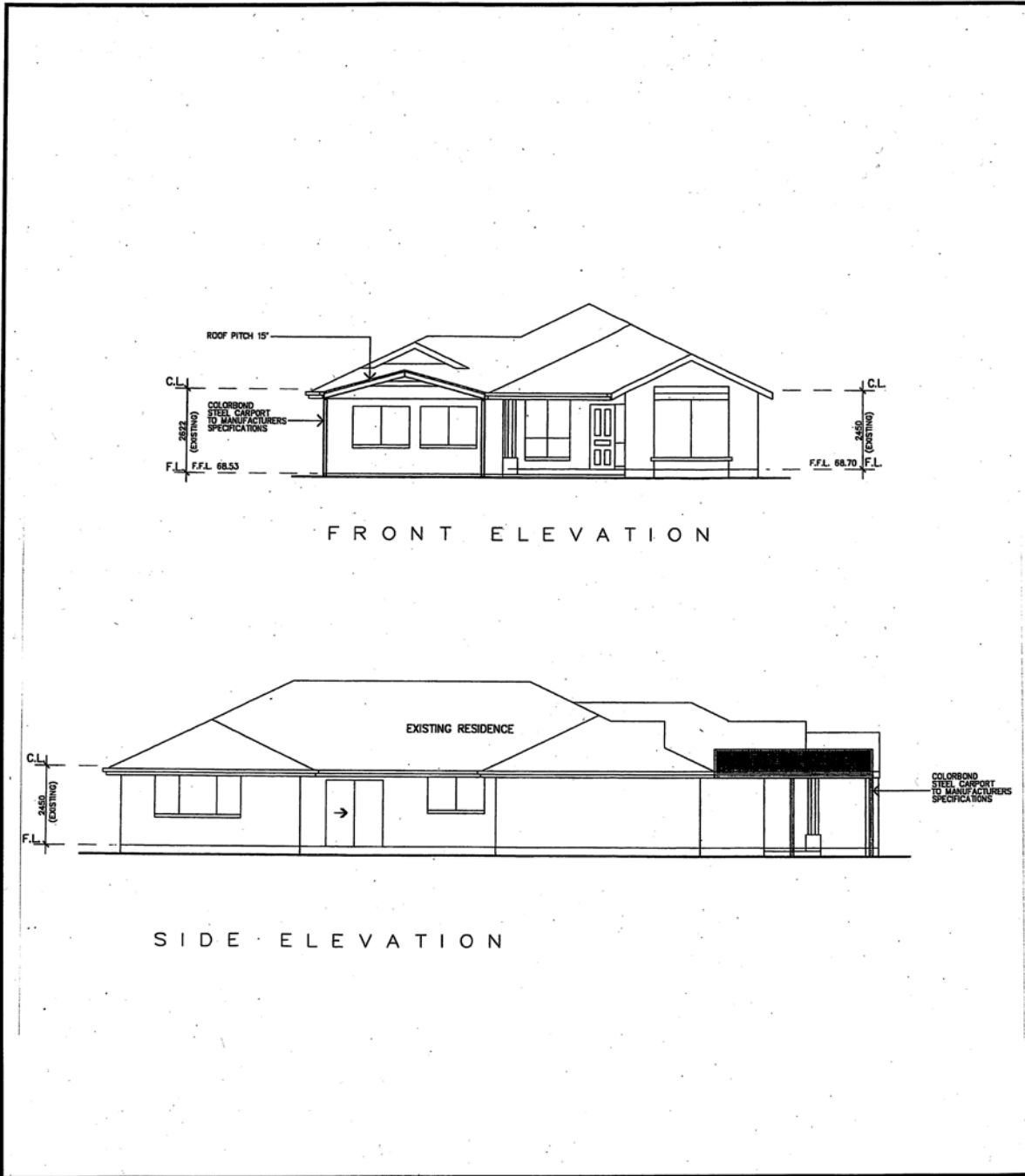

ELEVATIONS

SUBJECT: CONSTRUCTION OF A CARPORT AND CONVERSION OF AN EXISTING DWELLING TO A PERMANENT GROUP HOME.
Lot 657 DP 1015950 - 9 ST AGNES WAY, BLAIR ATHOL.