

ATTACHMENT 1

Recommended Conditions of Consent

GENERAL CONDITIONS

The following conditions have been applied to ensure that the use of the land and/or building is carried out in such a manner that is consistent with the aims and objectives of the planning instrument affecting the land.

For the purpose of these conditions, the term 'applicant' means any person who has the authority to act on or benefit of the development consent.

1. Approved Development

The development shall be carried out in accordance with the approved plans prepared by architex (and others), listed below, and all associated documentation supporting this consent, except as modified in red by Council and / or any conditions within.

Plans prepared by architex (architectural), job number 1975:

Drawing No. DA01, Issue A, dated 11.01.2013
Drawing No. DA02, Issue A, dated 11.01.2013
Drawing No. DA03, Issue A, dated 11.01.2013
Drawing No. DA04, Issue A, dated 11.01.2013
Drawing No. DA05, Issue A, dated 11.01.2013
Drawing No. DA06, Issue A, dated 11.01.2013
Drawing No. DA07, Issue A, dated 11.01.2013
Drawing No. DA08, Issue A, dated 11.01.2013
Drawing No. DA09, Issue A, dated 11.01.2013
Drawing No. DA10, Issue A, dated 11.01.2013
Drawing No. DA11, Issue A, dated 11.01.2013
Drawing No. DA12, Issue A, dated 11.01.2013
Drawing No. DA13, Issue A, dated 11.01.2013

Plans prepared by Greenland Design Pty Ltd (landscape design):

Drawing No. 0526.L.01, Issue A, dated 03.12.2012
Drawing No. 0526.L.02, Issue A, dated 03.12.2012
Drawing No. 0526.L.03, Issue A, dated 03.12.2012

Plans prepared by alw design (stormwater design), job number SW12265:

Drawing No. SW12265-S1 Issue A, dated 05.12.2012
Drawing No. SW12265-S2, Issue A, dated 05.12.2012

2. Building Code of Australia

All building work must be carried out in accordance with the provisions of the Building Code of Australia. In this clause, a reference to the Building Code of Australia is a reference to that Code as in force on the date the application for the relevant construction certificate is made.

3. Contract of Insurance (residential building work)

In the case of residential building work for which the *Home Building Act 1989* requires there to be a contract of insurance in force in accordance with Part 6 of that Act, that such a contract of insurance is in force before any building work authorised to be carried out by the consent commences.

This clause does not apply:

- a. To the extent to which an exemption is in force under Clause 187 or 188 of the Environmental Planning and Assessment Regulation 2000, subject to the terms of any condition or requirement referred to in Clause 187(6) or 188(4) of that regulation, or
- b. To the erection of a temporary building.

4. Notification of *Home Building Act 1989* Requirements

Residential building work within the meaning of the *Home Building Act 1989* must not be carried out unless the principal certifying authority for the development to which the work relates (not being Council) has given Council written notice of the following information:

- a. In the case of work for which a principal contractor is required to be appointed:
 - i. The name and licence number of the principal contractor
 - ii. The name of the insurer by which the work is insured under Part 6 of that Act.
- b. In the case of work to be done by an owner-builder:
 - i. The name of the owner-builder
 - ii. If the owner-builder is required to hold an owner-builder permit under that Act, the number of the owner-builder permit.

If arrangements for doing the residential building work are changed while the work is in progress so that the information notified becomes out of date, further work must not be carried out unless the principal certifying authority for the development to which the work relates (not being Council) has given Council written notification of the updated information.

5. Landscaping

The provision and maintenance of landscaping shall be in accordance with the approved landscape plan containing Council's approved development stamp including the engagement of a suitably qualified landscape consultant/ contractor for landscaping works. The landscape design shall incorporate a significant portion of native, low water demand plants.

6. External Finishes

The external finishes shall be in accordance with the approved plans and the schedule of finishes submitted with this application. Any proposed alterations to these finishes are considered to be a modification to the development consent and require separate approval by Council.

7. Garbage Room

The garbage storage room identified on the approved plans shall:

- a. Be fully enclosed and shall be provided with a concrete floor, with concrete or cement rendered walls coved to the floor.
- b. The floor shall be graded to an approved sewer connection incorporating a sump and galvanised grate cover or basket.
- c. A hose cock shall be provided within the room.
- d. Garbage rooms shall be vented to the external air by natural or artificial means.

8. Fencing

Fencing shall be erected in accordance with the approved plans at the sole cost of the developer. 'Colorbond' style metal fences that face a public space are not permitted.

9. Switchboards/Utilities/Air Conditioning Units

Switchboards, air conditioning units, garbage storage areas and storage for other utilities shall not be attached to the front elevations of the building or side elevations that can be seen from a public place.

10. Driveway

The gradients of driveways and manoeuvring areas shall be designed in accordance with Australian Standard AS 2890.1 and AS 2890.2 (as amended).

Driveways shall be constructed using decorative paving materials such as pattern stencilled concrete, coloured stamped concrete or paving bricks. The finishes of the paving surfaces are to be non-slip and plain concrete is not acceptable.

11. Deliveries during Construction

Where possible, the loading and unloading of all materials and equipment shall be carried out upon the subject site.

If this is not possible due to the construction activities, the creation of a Work Zone may be necessary.

Should this be the case, an application to Council, at least eight weeks prior to the commencement of works, for the creation of a temporary Work Zone will be necessary.

12. Lighting

Illumination of the site is to be arranged to provide an appropriate level of lighting and in accordance with the requirements of Australian Standard 4282 (as amended) so as not to impact upon the amenity of the occupants of adjoining and nearby residential premises or traffic.

13. Graffiti Removal

In accordance with the environmental maintenance objectives of 'Crime Prevention Through Environmental Design', the owner/lessee of the building shall be responsible for the removal of any graffiti which appears on the buildings, fences, signs and other surfaces of the property within 48 hours of its application.

14. Engineering Design Works

The design of all engineering works shall be carried out in accordance with the requirements set out in the Campbelltown (Sustainable City) DCP 2012 – Volume 3.

15. Car Parking Spaces

70 car parking spaces shall be designed, sealed, line marked and made available to all users of the site in accordance with Australian Standards 2890.1 and 2 (as amended).

16. Shoring and Adequacy of Adjoining Property

If the development referred to in this development consent involves an excavation that extends below the level of the base of the footings of a building on adjoining land, the person having the benefit of the development consent must at the person's own expense:

- a. Protect and support the adjoining premises from possible damage from the excavation
- b. Where necessary, underpin the adjoining premises to prevent any such damage.

This condition does not apply if the person having the benefit of the development consent owns the adjoining land or the owner of the adjoining land has given consent in writing to that condition not applying.

17. Basement Car Parking

The applicant shall ensure that the basement car park complies with the requirements detailed in Section 4.13.8 of the Campbelltown Sustainable City DCP Vol. 3 (as amended).

The basement shall be provided with electronic access control to ensure the safety of residents and their visitors and to also ensure the availability of off-street parking in accordance with Council's controls.

The ceiling of basement car parking levels is to be finished in white paint to increase the effectiveness of lighting.

18. Basement Storage Compartments

Storage compartments are to be provided within the basement levels in accordance with Council's (Sustainable City) Development Control Plan.

19. Mechanical Ventilation

Should the need arise to provide mechanical ventilation or air conditioning for the residences, care should be taken to ensure that the ratings of external walls, ceilings and windows are not compromised. The use of mechanical services equipment can also introduce noise problems, therefore the choice and location of such units is very important.

20. Rain Water Tank(s)

Rain water tank/s shall be installed on site for the collection and storage of stormwater for irrigation in accordance with Section 2.4.1 of Campbelltown (Sustainable City) Development Control Plan.

21. Construction Certificate

Prior to the commencement of any works that require a construction certificate:

- a. The applicant shall obtain a construction certificate for the particular works
- b. The applicant shall appoint a principal certifying authority
- c. The private certifying authority shall notify Council of their appointment no less than two days prior to the commencement of any works.

22. General Terms of Approval – NSW Office of Water

The General Terms of Approval issued by the NSW Office of Water for the subject application, Reference Number 10 ERM2013/0640, attached to this development consent forms part of such consent and shall be read in conjunction with the conditions contained herein.

PRIOR TO THE ISSUE OF A CONSTRUCTION CERTIFICATE

The following conditions of consent must be complied with prior to the issue of a construction certificate by either Campbelltown City Council or an accredited certifier. All necessary information to comply with the following conditions of consent must be submitted with the application for a construction certificate.

23. Utility Servicing Provisions

Prior to Council or an accredited certifier issuing a construction certificate, the applicant shall obtain a letter from both the relevant electricity authority and the relevant telecommunications authority stating that satisfactory arrangements have been made to service the proposed development.

Note: The applicant should also contact the relevant water servicing authority to determine whether the development will affect the authorities water or sewer infrastructure.

24. Sydney Water Stamped Plans

Prior to Council or an accredited certifier issuing a construction certificate, the approved plans must be submitted to a Sydney Water Quick Check agent to determine whether the development will affect any Sydney Water wastewater and water mains, stormwater drains and/or easements, and if any requirements need to be met. Plans will be appropriately stamped.

Please refer to the web site www.sydneywater.com.au for:

- Quick Check agents details - see Building and Developing then Quick Check and
- Guidelines for Building Over/Adjacent to Sydney Water Assets - see Building and Developing then Building and Renovating

or telephone 13 20 92.

25. Waste Management Plan

Prior to Council or an accredited certifier issuing a construction certificate, the relevant provisions of Council's Waste Management Plan is to be completed to the satisfaction of Council.

26. Soil and Water Management Plan

Prior to Council or an accredited certifier issuing a construction certificate, a detailed soil and water management plan shall be submitted for approval.

27. Construction Traffic Management Plans

Prior to Council or an accredited certifier issuing a construction certificate, the applicant shall prepare, and obtain approval from an accredited person, separate Construction Traffic Management Plans (CTMP's) for the excavation and construction stages of the development.

The CTMP's shall include details of, but not be limited to:

- a. The staging and timing of construction works
- b. Perimeter fencing and hoarding requirements
- c. Details of temporary vehicular entry points to the site
- d. Provisions for pedestrian traffic and any diversions that are proposed
- e. Hoisting arrangements for cranes, travel towers or lift operations
- f. Numbers of vehicles used during the demolition stage, their proposed routes, turning paths and parking arrangements
- g. Work zone requirements, if required
- h. Traffic control associated with road occupancy and standing plant
- i. Waste collection areas.

In preparing the CTMP's, the applicant shall address all relevant NSW road rules.

Copies of the approved CTMP's shall be kept on site for the duration of the works, in accordance with Work Cover Authority requirements and copies shall also be forwarded to Council for its records.

No CTMP's shall be approved unless it is endorsed by Council in writing. Management of the site may be subject to change at the Council's direction.

28. Traffic Committee

Prior to Council or an accredited certifier issuing a construction certificate, the applicant shall submit plans and obtain approval from Council's Local Traffic Committee for any proposals for the construction of prescribed traffic control devices and traffic control facilities and all associated line marking and/or sign posting.

29. Stormwater Management Plan (Development)

Prior to Council or an accredited certifier issuing a construction certificate, a plan indicating all engineering details and calculations relevant to site regrading and the collection and disposal of stormwater from the site, building/s and adjacent catchment, shall be submitted for approval. Floor levels of all buildings shall be a minimum of 150mm above the adjacent finished site levels and stormwater shall be conveyed from the site to the nearest system under Council's control. All proposals shall comply with the Campbelltown (Sustainable City) DCP 2012 – Volume3.

30. Dilapidation Report

Prior to Council or an accredited certifier issuing a construction certificate, the applicant shall submit a dilapidation report for all development on lands that adjoin the subject works.

31. Work on Public Land

Prior to Council or an accredited certifier issuing a construction certificate, the applicant shall obtain written approval from Council for any proposed work on public land. Inspection of this work shall be undertaken by Council at the applicant's expense and a compliance certificate, approving the works, shall be obtained from Council prior to the principal certifying authority issuing an occupation certificate.

32. Work outside the Site Boundary

Prior to Council or an accredited certifier issuing a construction certificate, engineering plans for any work outside the site boundary to be submitted to Council for approval. All works shall comply with Council's Campbelltown (Sustainable City) DCP 2009 volume 2 and shall be inspected by Council at all stages of construction.

A compliance certificate for the work shall be obtained from Council prior to the principal certifying authority issuing an occupation certificate.

Council assessment and inspection fees, apply to the above requirements.

33. Section 94A Developer Contribution - Community Facilities and Services

Prior to Council or an accredited certifier issuing a Construction Certificate, the applicant shall provide a receipt for the payment to Council of a community facilities and services contribution in accordance with the provisions of the Campbelltown City Council Section 94A Development Contributions Plan.

For the purposes of calculating the required S94A contribution, where the value of the total development cost exceeds \$100,000, the applicant is required to include with the application for the respective certificate, a report setting out a cost estimate of the proposed development in accordance with the following:

- where the value of the proposed development is greater than \$100,000 but less than \$500,000, provide a Cost Summary Report by a person who, in the opinion of the Council, is suitably qualified to provide a Cost Summary Report (Cost Summary Report Template 1). All Cost Summaries will be subject to indexation on a quarterly basis relative to the Consumer Price Index - All Groups (Sydney) where the contribution amount will be based on the indexed value of the development applicable at the time of payment
- where the value of the proposed development is \$500,000 or more, provide a detailed development cost report completed by a quantity surveyor who is a registered member of the Australian Institute of Quantity Surveyors (Quantity Surveyors Estimate Report Template 2). Payment of contribution fees will not be accepted unless the amount being paid is based on a Quantity Surveyors Estimate Report (QS Report) that has been issued within 90 days of the date of payment. Where the QS Report is older than 90 days, the applicant shall provide an updated QS Report that has been indexed in accordance with clause 25J(4) of the Environmental Planning and Assessment Regulation 2000 to ensure quarterly variations in the Consumer Price Index All Group Index Number for Sydney have been incorporated in the updated QS Report.

Copies of the Cost Summary Report - Template 1 and the Quantity Surveyors Estimate Report - Template 2 are located under "Developer Contributions" on Council's web site (www.campbelltown.nsw.gov.au) or can be collected from Council's Planning and Environment Division during normal business hours.

On calculation of the applicable contributions, all amounts payable will be confirmed by Council in writing.

Payment of Section 94A Developer Contributions will only be accepted by way of Cash, Credit Card or Bank Cheque issued by an Australian bank. Payment by any other means will not be accepted unless otherwise approved in writing by Council.

Note: This condition is only applicable where the total development value exceeds \$100,000.

34. Design for Access and Mobility

Prior to Council or an accredited certifier issuing a Construction Certificate, the applicant shall demonstrate by way of detailed design, compliance with the relevant access requirements of the BCA and AS 1428 – Design for Access and Mobility.

35. Telecommunications Infrastructure

- a. If the development is likely to disturb or impact upon telecommunications infrastructure, written confirmation from the service provider that they have agreed to proposed works must be submitted to the Principal Certifying Authority prior to the issue of a Construction Certificate or any works commencing, whichever occurs first.
- b. The arrangements and costs associated with any adjustment to telecommunications infrastructure shall be borne in full by the applicant/developer.

PRIOR TO THE COMMENCEMENT OF ANY WORKS

The following conditions of consent have been imposed to ensure that the administration and amenities relating to the proposed development comply with all relevant requirements. These conditions are to be complied with prior to the commencement of any works on site.

36. Erosion and Sediment Control

Prior to the commencement of any works on the land, adequate/approved erosion and sediment control measures shall be fully installed/implemented.

37. Erection of Construction Sign

Prior to the commencement of any works on the land, a sign/s must be erected in a prominent position on the site:

- a. Showing the name of the principal contractor (if any) for any building work and a telephone number on which that person may be contacted outside working hours
- b. Stating that unauthorised entry to the work site is prohibited
- c. Pollution warning sign promoting the protection of waterways (issued by Council with the development consent)
- d. Stating the approved construction hours in which all works can occur
- e. Showing the name, address and telephone number of the principal certifying authority for the work.

Any such sign/s is to be maintained while the building work, subdivision work or demolition work is being carried out, but must be removed when the work has been completed.

38. Toilet on Construction Site

Prior to the commencement of any works on the land, toilet facilities are to be provided, at or in the vicinity of the work site on which work involved in the erection or demolition of a building is being carried out, at the rate of one toilet for every 20 persons or part thereof. Each toilet provided must be a standard flushing toilet and be connected to:

- a. A public sewer
- b. If connection to a public sewer is not practicable, to an accredited sewage management facility approved by Council
- c. If connection to a public sewer or an accredited sewage management facility is not practicable, to some other management facility approved by Council.

39. Trade Waste

Prior to the commencement of any works on the land, a trade waste facility shall be provided on-site to store all waste pending disposal. The facility shall be screened, regularly cleaned and accessible to collection vehicles.

40. Vehicular Access during Construction

Prior to the commencement of any works on the land, a single vehicle/plant access to the site shall be provided, to minimise ground disturbance and prevent the transportation of soil onto any public road system. Single sized aggregate, 40mm or larger placed 150mm deep, extending from the kerb and gutter to the property boundary, shall be provided as a minimum requirement.

41. Public Property

Prior to the commencement of any works on site, the applicant shall advise Council of any damage to property which is controlled by Council which adjoins the site, including kerbs, gutters, footpaths, and the like. Failure to identify existing damage may result in all damage detected after completion of the development being repaired at the applicant's expense.

42. Hoarding / Fence

Prior to the commencement of any works, a hoarding or fence must be erected between the work site and a public place if the work involved in the development is likely to cause pedestrian or vehicular traffic in a public place to be obstructed or rendered inconvenient, or if the building involves the enclosure of a public place in accordance with Work Cover requirements.

The work site must be kept lit between sunset and sunrise if it is likely to be hazardous to persons in the public place.

A separate land use application under Section 68 of the *Local Government Act 1993* shall be submitted to and approved by Council prior to the erection of any hoarding on public land.

43. Structural Engineer Details

Prior to the commencement of any works, the submission to the principal certifying authority of all details prepared by a practicing structural engineer.

DEVELOPMENT REQUIREMENTS DURING CONSTRUCTION

The following conditions of consent have been imposed to ensure that the administration and amenities relating to the proposed development comply with all relevant requirements. These conditions are to be complied with during the construction of the development on site.

44. Construction Work Hours

All work on site shall only occur between the following hours:

Monday to Friday	7.00am to 6.00pm
Saturday	8.00am to 1.00pm
Sunday and public holidays	No Work.

45. Erosion and Sediment Control

Erosion and sediment control measures shall be provided and maintained throughout the construction period, in accordance with the requirements of the manual – Soils and Construction (2004) (Bluebook), the approved plans, Council specifications and to the satisfaction of the principal certifying authority. The erosion and sedimentation control devices shall remain in place until the site has been stabilised and revegetated.

Note: On the spot penalties up to \$1,500 will be issued for any non-compliance with this requirement without any further notification or warning.

46. Excavation and Backfilling

All excavations and backfilling associated with the approved works must be executed safely and in accordance with appropriate professional standards. All excavations must be properly guarded and protected to prevent them from being dangerous to life or property.

If an excavation associated with the approved works extends below the level of the base of the footings of a building on an adjoining allotment of land, the person causing the excavation to be made:

- a. Must preserve and protect the building from damage
- b. If necessary, must underpin and support the building in an approved manner
- c. Must, at least seven days before excavating below the level of the base of the footings of a building on an adjoining allotment of land, give notice of intention to do so to the owner of the adjoining allotment of land and furnish particulars of the excavation to the owner of the building being erected or demolished.

The owner of the adjoining allotment of land is not liable for any part of the cost of work carried out, whether carried out on the allotment of land being excavated or on the adjoining allotment of land.

47. Dust Nuisance

Measures shall be implemented to minimise wind erosion and dust nuisance in accordance with the requirements of the manual – 'Soils and Construction (2004) (Bluebook). Construction areas shall be treated/ regularly watered to the satisfaction of the principal certifying authority.

48. Termite Control

The building shall be protected from subterranean termites in accordance with Australian Standard 3660.1. Certification of the treatment shall be submitted to the principal certifying authority prior to the issue of an occupation certificate.

49. Excess Material

All excess material is to be removed from the site. The spreading of excess material or stockpiling on site will not be permitted without prior written approval from Council.

50. Public Safety

Any works undertaken in a public place are to be maintained in a safe condition at all times. In this regard, the applicant shall ensure that a safe, fully signposted passage, minimum 1.2 metres wide, separated from the works and moving vehicles by suitable barriers and lights, is maintained for pedestrians, including disabled pedestrians, at all times. The applicant shall ensure that traffic control is undertaken and maintained strictly in accordance with AS 1742.3, the requirements set out in the State Roads Authority manual "Traffic Control at Work Sites" (as amended), all applicable Traffic Management and/or Traffic Control Plans. The contractor shall also ensure that all Work Cover Authority requirements are complied with. Council may at any time and without prior notification make safe any such works that be considered to be unsafe, and recover all reasonable costs incurred from the applicant.

51. Compliance with Council Specification

All design and construction work, shall be in accordance with:

- a. Council's specification for Construction of Subdivisional Road and Drainage Works (as amended)
- b. Campbelltown (Sustainable City) DCP 2012 – Volume 3
- c. 'Soils and Construction (2004) (Bluebook)
- d. Relevant Australian standards and State Government publications.

52. Medium Density Driveway and Layback Crossing

The applicant shall provide a reinforced concrete driveway and layback crossing/s to Council's Medium Density Vehicle Crossing Specification.

A separate application for this work, which will be subject to a crossing inspection fee, fixing of levels and inspections by Council, must be lodged with Council. Conduits must be provided to service authority requirements.

53. Associated Works

The applicant shall undertake any works external to the development, that are made necessary by the development, including additional road and drainage works or any civil works directed by Council, to make a smooth junction with existing work.

54. Completion of Construction Works

Unless otherwise specified in this consent, all construction works associated with the approved development shall be completed within 12 months of the date of the notice of the intention to commence construction works under Section 81A of the Act.

In the event that construction works are not continually ongoing, the applicant shall appropriately screen the construction site from public view with architectural devices and landscaping to Council's written satisfaction.

PRIOR TO THE ISSUE OF AN OCCUPATION CERTIFICATE

The following conditions of consent must be complied with prior to the issue of an occupation certificate by either Campbelltown City Council or an accredited principal certifying authority. All necessary information to comply with the following conditions of consent must be submitted with the application for an occupation certificate.

Note: For the purpose of this development consent, any reference to "occupation certificate" shall also be taken to mean "interim occupation certificate".

55. Section 73 Certificate

Prior to the principal certifying authority issuing an occupation certificate, a Section 73 Compliance Certificate under the *Sydney Water Act 1994* must be obtained from Sydney Water Corporation. Early application for the certificate is suggested as this can also impact on other services and building, driveway or landscape design.

Application must be made through an authorised Water Servicing Coordinator.

For help either visit www.sydneywater.com.au > Building and developing > Developing your Land > Water Servicing Coordinator or telephone 13 20 92.

The Section 73 Certificate must be submitted to the Principal Certifying Authority prior to the issue of an occupation certificate.

56. Structural Engineering Certificate

Prior to the principal certifying authority issuing an occupation certificate, the submission of a certificate from a practising structural engineer certifying that the building has been erected in compliance with the approved structural drawings and relevant SAA Codes and is structurally adequate.

57. Completion of External Works Onsite

Prior to the principal certifying authority issuing an occupation certificate, all external works, repairs and renovations detailed in the schedule of treatment/finishes, landscaping, driveways, fencing and retaining walls to be completed to the satisfaction of the principal certifying authority.

58. Final Inspection – Works as Executed Plans

Prior to the principal certifying authority issuing an occupation certificate, the applicant shall submit to Council two complete sets of fully marked up and certified work as executed plans in accordance with Council's Specification for Construction of Subdivisional Road and Drainage Works (as amended) and with the design requirements detailed in the Campbelltown (Sustainable City) DCP Volume 3 (as amended).

The applicant shall also submit a copy of the Works as Executed information to Council in an electronic format in accordance with the following requirements:

Survey Information

- Finished ground and building floor levels together with building outlines
- Spot levels every five metres within the site area
- Where there is a change in finished ground levels that are greater than 0.3.m between adjacent points within the above mentioned 5m grid, intermediate levels will be required
- A minimum of 15 site levels
- If the floor level is uniform throughout, a single level is sufficient
- Details of all stormwater infrastructure including pipe sizes and types as well as surface and invert levels of all existing and/or new pits/pipes associated with the development
- All existing and/or new footpaths, kerb and guttering and road pavements to the centre line/s of the adjoining street/s
- The surface levels of all other infrastructure.

Format

- MGA 94 (Map Grid of Australia 1994) Zone 56 - Coordinate System
- All level information to Australian Height Datum (AHD)

AutoCAD Option

- The "etransmit" (or similar) option in AutoCAD with the transmittal set-up to include as a minimum:

- Package Type - zip
 - File Format - AutoCAD 2004 Drawing Format or later
 - Transmittal Options - Include fonts
 - Include textures from materials
 - Include files from data links
 - Include photometric web files
 - Bind external references
 - The drawing is not to be password protected.
 - MapInfo Option

- Council will also accept either MapInfo Native format (i.e. .tab file) or MapInfo mid/mif.

All surveyed points will also be required to be submitted in a point format (x,y,z) in either an Excel table or a comma separated text file format.

59. Public Utilities

Prior to the principal certifying authority issuing an occupation certificate, any adjustments to public utilities, required as a result of the development, shall be completed to the satisfaction of the relevant authority and at the applicant's expense.

60. Termite Protection

Prior to the principal certifying authority issuing an occupation certificate, certification from a licensed pest controller shall be submitted certifying that the termite treatment has been installed in accordance with AS3660.1.

61. BASIX

Prior to the principal certifying authority issuing an occupation certificate, completion of all requirements listed in the relevant BASIX certificate for the subject development shall be completed/installed.

62. Council Fees and Charges

Prior to the principal certifying authority issuing an occupation certificate, the applicant shall obtain written confirmation from Council that all applicable Council fees and charges associated with the development have been paid in full. Written confirmation will be provided to the applicant following Council's final inspection and satisfactory clearance of the public area adjacent the site.

ADVISORY NOTES

The following information is provided for your assistance to ensure compliance with the *Environmental Planning and Assessment Act 1979*, *Environmental Planning and Assessment Regulation 2000*, other relevant Council Policy/s and other relevant requirements. This information does not form part of the conditions of development consent pursuant to Section 80A of the Act.

Advice 1. Environmental Planning and Assessment Act 1979 Requirements

The *Environmental Planning and Assessment Act 1979* requires you to:

- a. Obtain a construction certificate prior to the commencement of any works. Enquiries regarding the issue of a construction certificate can be made to Council's Customer Service Centre on 4645 4000.
- b. Nominate a principal certifying authority and notify Council of that appointment prior to the commencement of any works.
- c. Give Council at least two days notice prior to the commencement of any works.
- d. Have mandatory inspections of nominated stages of the construction inspected.
- e. Obtain an occupation certificate before occupying any building or commencing the use of the land.

Advice 2. Provision of Equitable Access

Nothing in this consent is to be taken to imply that the development meets the requirements of the *Disability Discrimination Act 1992* (DDA1992) or Disability (Access to Premises – Buildings) Standards 2010 (Premises Standards).

Where a Construction Certificate is required for the approved works, due regard is to be given to the requirements of the Building Code of Australia (BCA) & the Premises Standards. In this regard it is the sole responsibility of the certifier, building developer and building manager to ensure compliance with the Premises Standards.

Where no building works are proposed and a Construction Certificate is not required, it is the sole responsibility of the applicant and building owner to ensure compliance with the DDA1992.

Advice 3. Smoke Alarms

From 1 May 2006 all NSW residents must have at least one working smoke alarm installed on each level of their home. This includes owner occupier, rental properties, relocatable homes and any other residential building where people sleep.

The installation of smoke alarms is required to be carried out in accordance with AS 3786. The licensed electrical contractor is required to submit to the Principal Certifying Authority a certificate certifying compliance with AS 3000 and AS 3786.

Advice 4. Buried Waste

Should buried materials/wastes or the like be uncovered during the excavation of footings or trenches on site works, Council is to be contacted immediately for advice on the treatment/removal methods required to be implemented.

Advice 5. Covenants

The land upon which the subject building is to be constructed may be affected by restrictive covenants. Council issues this approval without enquiry as to whether any restrictive covenant affecting the land would be breached by the construction of the building, the subject of this permit. Persons to whom this permit is issued must rely on their own enquiries as to whether or not the building breaches any such covenant.

Advice 6. Tenancy Fit Out

A separate development application is required to be submitted for the fit out and use of individual commercial/retail tenancies.

Advice 7. Inspection within Public Areas

All works within public areas are required to be inspected at all stages of construction and approved by Council prior to the principal certifying authority releasing the Occupation Certificate.

Advice 8. Adjustment to Public Utilities

Adjustment to any public utilities necessitated by the development is required to be completed prior to the occupation of the premises and in accordance with the requirements of the relevant Authority. Any costs associated with these adjustments are to be borne by the applicant.

Advice 9. Salinity

Please note that Campbelltown is an area of known salinity potential. As such any salinity issues should be addressed as part of the construction certificate application. Further information regarding salinity management is available within Campbelltown (Sustainable City) DCP 2009 - Volumes 1 and 2.

Advice 10. Asbestos Warning

Should asbestos or asbestos products be encountered during construction or demolition works you are advised to seek advice and information prior to disturbing the material. It is recommended that a contractor holding an asbestos-handling permit (issued by Work Cover NSW), be engaged to manage the proper disposal and handling of the material. Further information regarding the safe handling and removal of asbestos can be found at:

www.environment.nsw.gov.au

www.nsw.gov.au/fibro

www.adfa.org.au

www.workcover.nsw.gov.au

Alternatively, call Work Cover Asbestos and Demolition Team on 8260 5885.

Advice 11. Rain Water Tank

It is recommended that water collected within any rainwater tank as part of the development be limited to non-potable uses. NSW Health recommends that the use of rainwater tanks for drinking purposes not occur where a reticulated potable water supply is available.

Advice 12. Dial before you Dig

Underground assets may exist in the area that is subject to your application. In the interests of health and safety and in order to protect damage to third party assets please contact Dial before you dig at www.1100.com.au or telephone on 1100 before excavating or erecting structures (This is the law in NSW). If alterations are required to the configuration, size, form or design of the development upon contacting the Dial before you dig service, an amendment to the development consent (or a new development application) may be necessary. Individuals owe asset owners a duty of care that must be observed when working in the vicinity of plant or assets. It is the individual's responsibility to anticipate and request the nominal location of plant or assets on the relevant property via contacting the Dial before you dig service in advance of any construction or planning activities.

Advice 13. Telecommunications Act 1997 (Commonwealth)

Telstra (and its authorised contractors) are the only companies that are permitted to conduct works on Telstra's network and assets. Any persons interfering with a facility or installation owned by Telstra is committing an offence under the *Criminal Code Act 1995* (Cth) and is liable for prosecution.

Furthermore, damage to Telstra's infrastructure may result in interruption to the provision of essential services and significant costs. If you are aware of any works or proposed works which may affect or impact on Telstra's assets in any way, you are required to contact: Telstra's Network Integrity Team on phone number 1800 810 443.

General Terms of Approval

for work requiring a controlled activity approval
under s91 of the Water Management Act 2000

Our Reference: 10 ERM2013/0640 **File No:** 9010436-8
Site Address: LOT 3005 Stowe Avenue Campbelltown
DA Number: DA2013/1547/DA-RA
LGA: Campbelltown City Council

Number	Condition
Plans, standards and guidelines	
1	These General Terms of Approval (GTA) only apply to the controlled activities described in the plans and associated documentation relating to DA2013/1547/DA-RA and provided by Council. Any amendments or modifications to the proposed controlled activities may render these GTA invalid. If the proposed controlled activities are amended or modified the NSW Office of Water must be notified to determine if any variations to these GTA will be required.
2	Prior to the commencement of any controlled activity (works) on waterfront land, the consent holder must obtain a Controlled Activity Approval (CAA) under the Water Management Act from the NSW Office of Water. Waterfront land for the purposes of this DA is land and material in or within 40 metres of the top of the bank or shore of the river identified.
3	The consent holder must prepare or commission the preparation of: <ol style="list-style-type: none"> 1. Sediment and Erosion Plan 2. Outlet Structure
4	All plans must be prepared by a suitably qualified person and submitted to the NSW Office of Water for approval prior to any controlled activity commencing. The plans must be prepared in accordance with the NSW Office of Water's guidelines located at www.water.nsw.gov.au/Water-Licensing/Approvals/default.aspx
5	The consent holder must (i) carry out any controlled activity in accordance with approved plans and (ii) construct and/or implement any controlled activity by or under the direct supervision of a suitably qualified professional and (iii) when required, provide a certificate of completion to the NSW Office of Water.
6	The consent holder must carry out a maintenance period of two (2) years after practical completion of all controlled activities, rehabilitation and vegetation management in accordance with a plan approved by the NSW Office of Water.
7	The consent holder must stabilise drain discharge points to prevent erosion in accordance with a plan approved by the NSW Office of Water.
8	The consent holder must establish all erosion and sediment control works and water diversion structures in accordance with a plan approved by the NSW Office of Water. These works and structures must be inspected and maintained throughout the working period and must not be removed until the site has been fully stabilised.
END OF CONDITIONS	

ATTACHMENT 2

Locality Plan

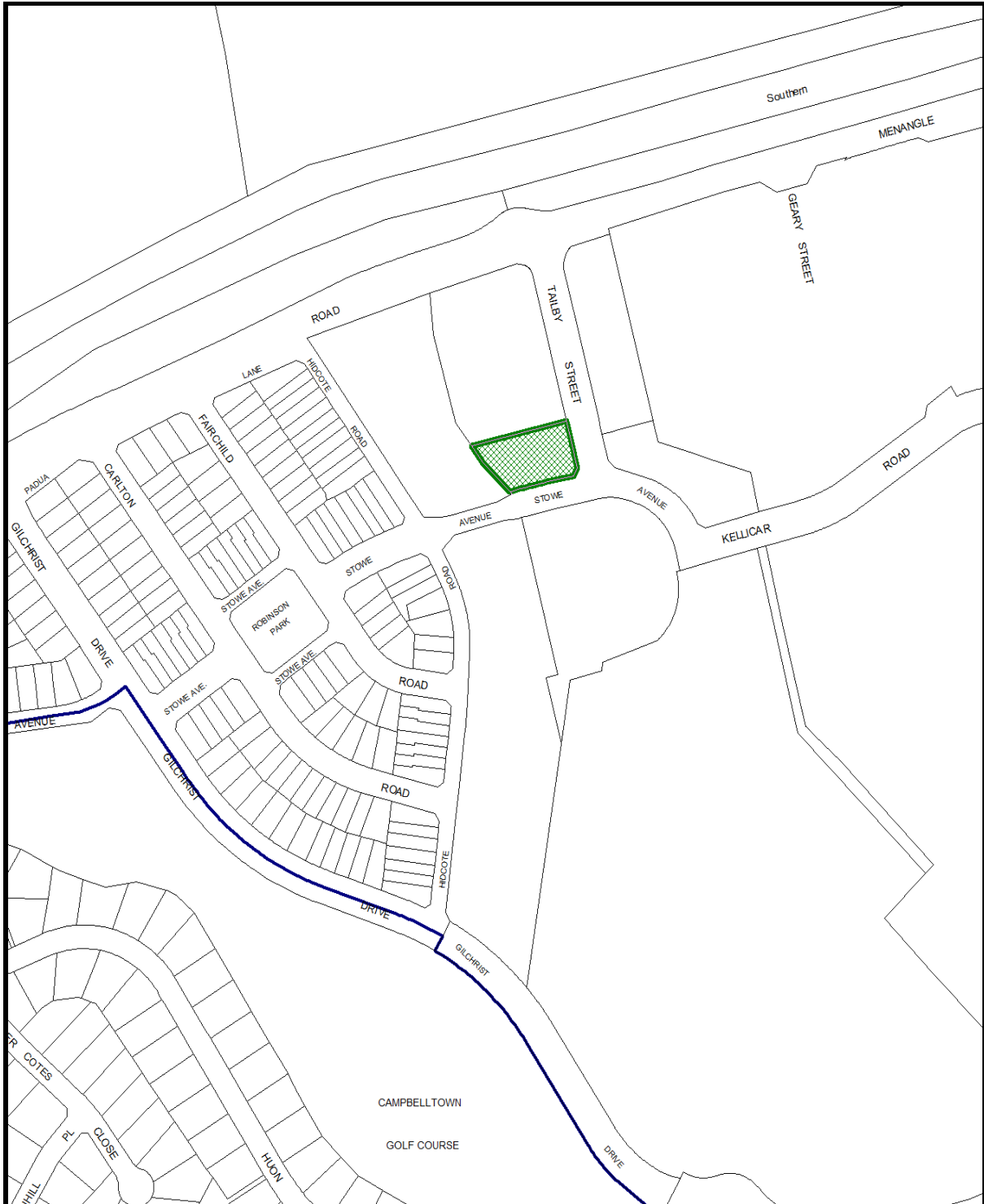

ATTACHMENT 4

Elevations

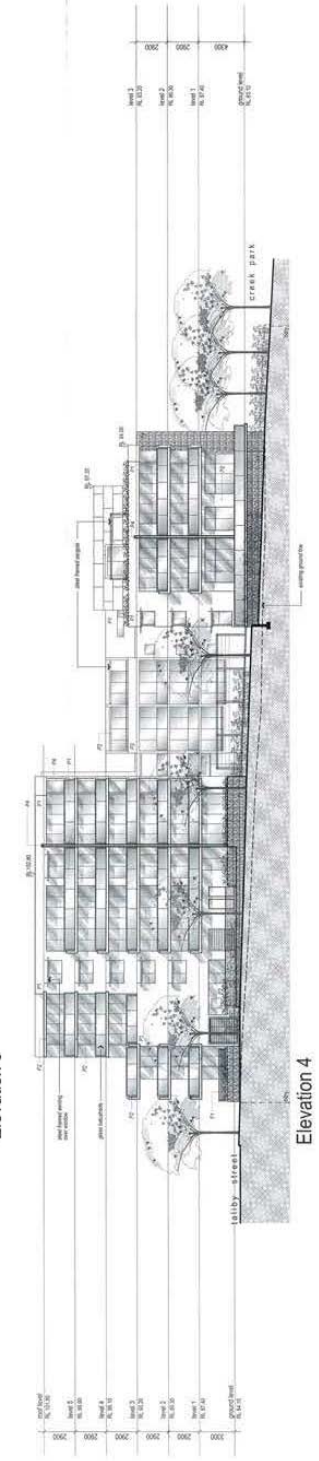
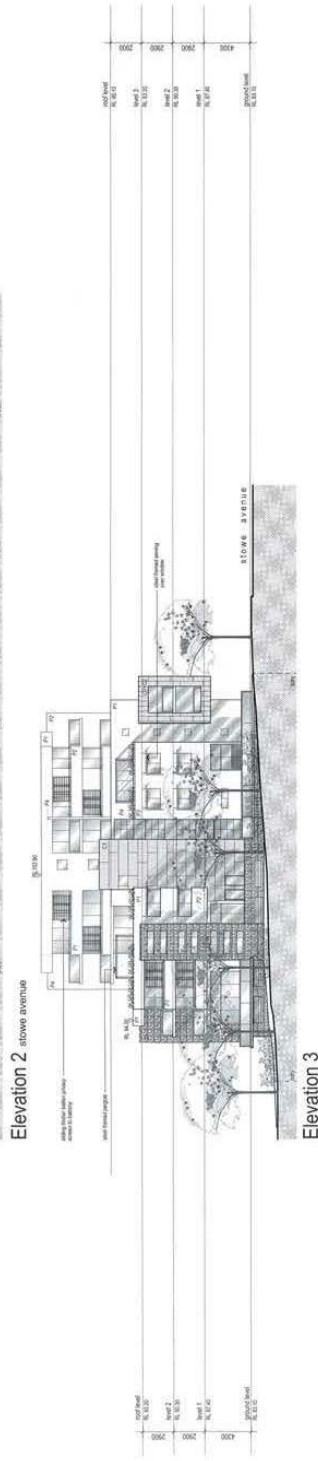
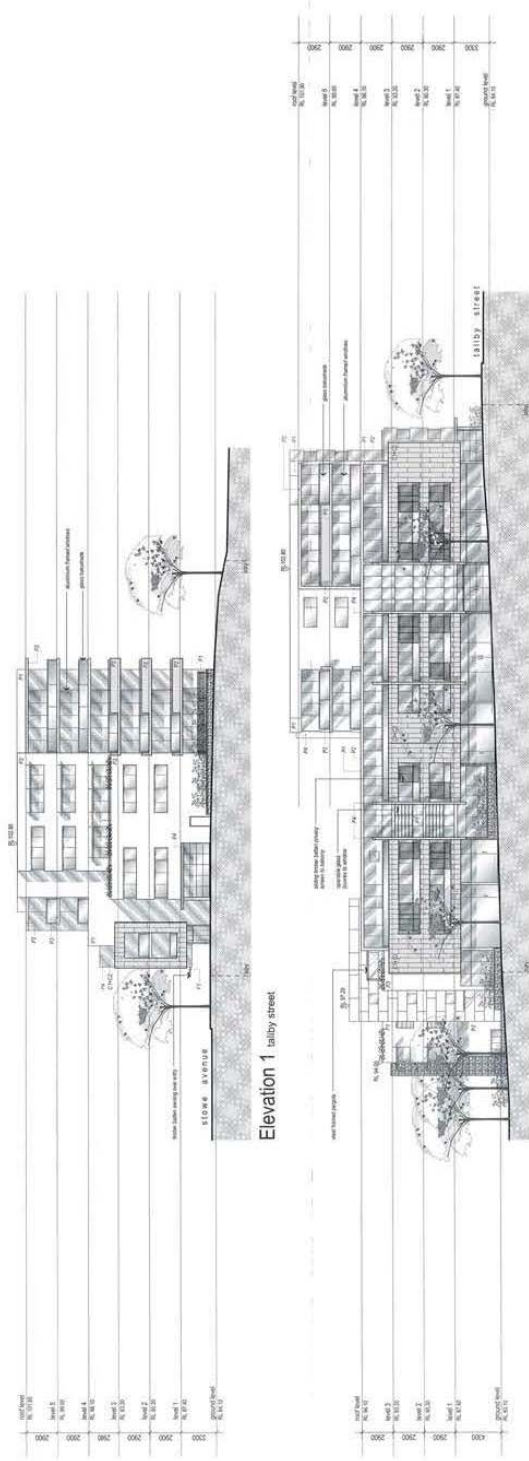

ATTACHMENT 5

Landscaping Plan

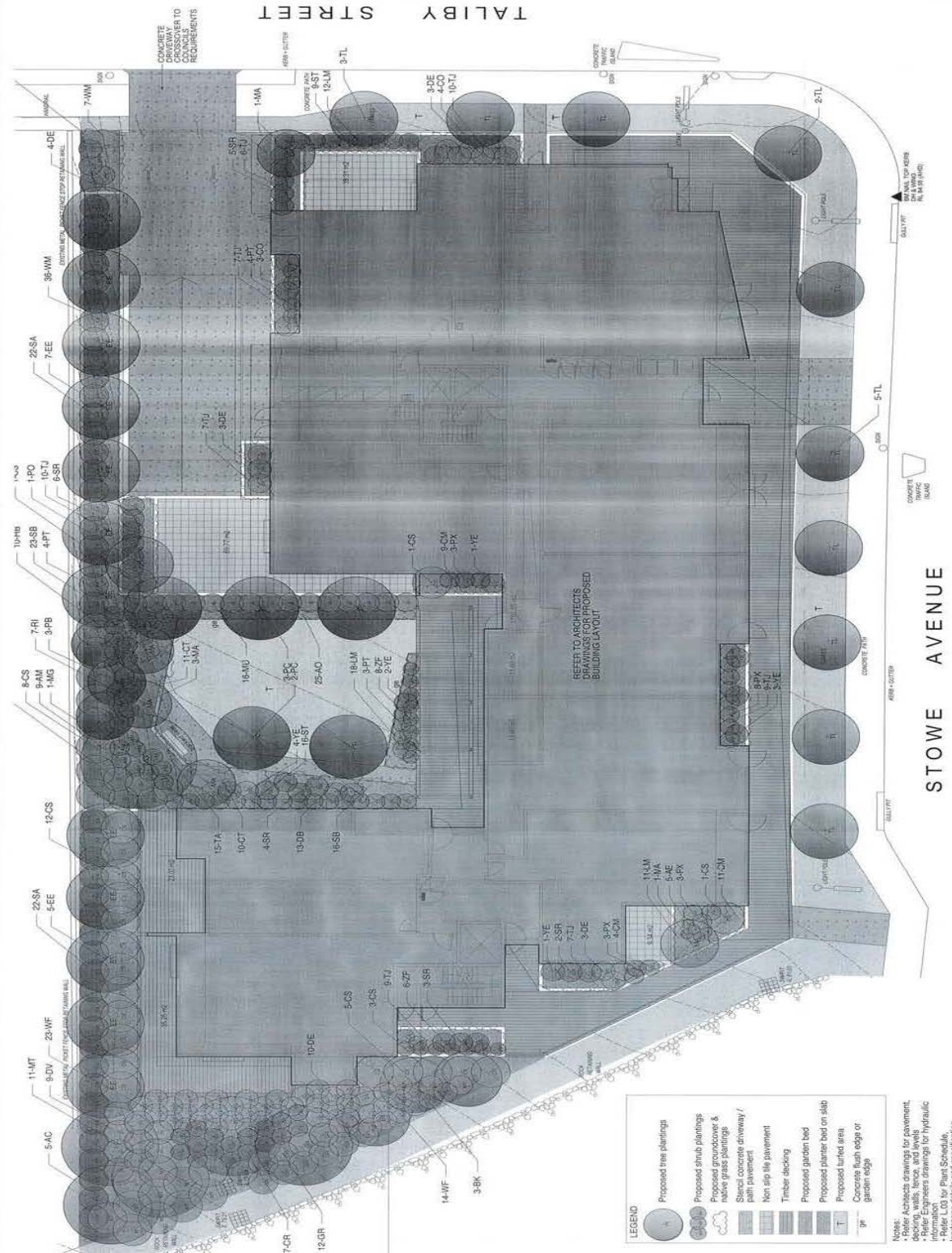

ATTACHMENT 6

Shadow Diagrams

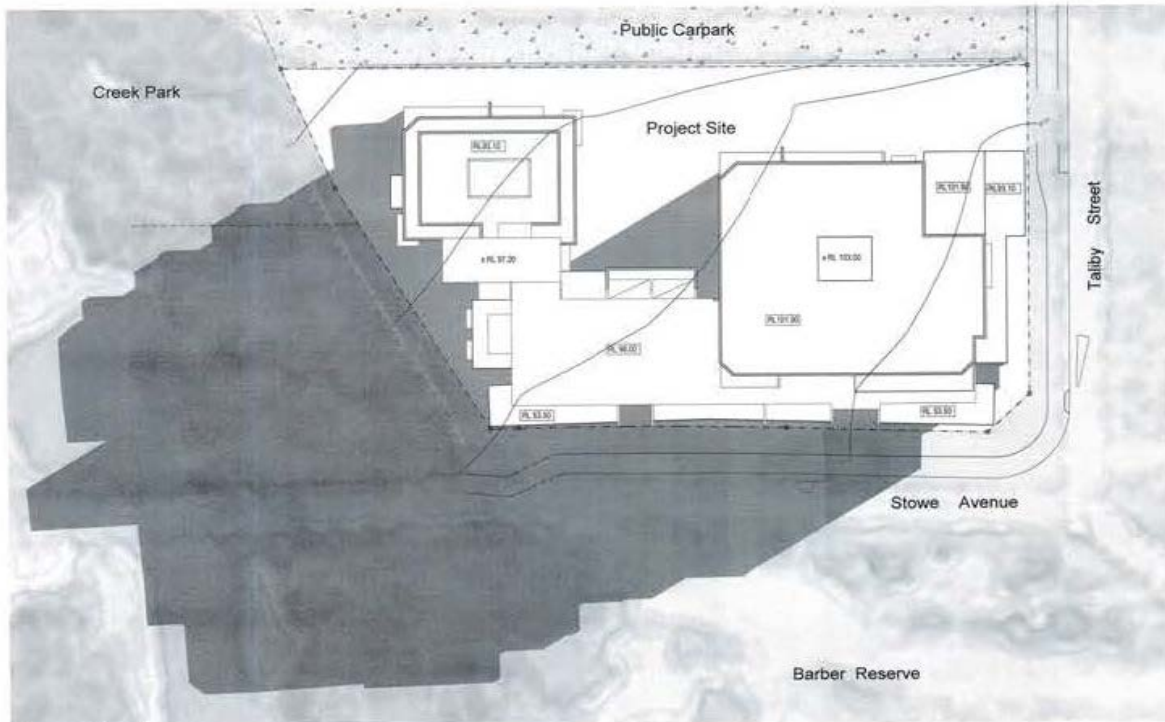

9am 21st June

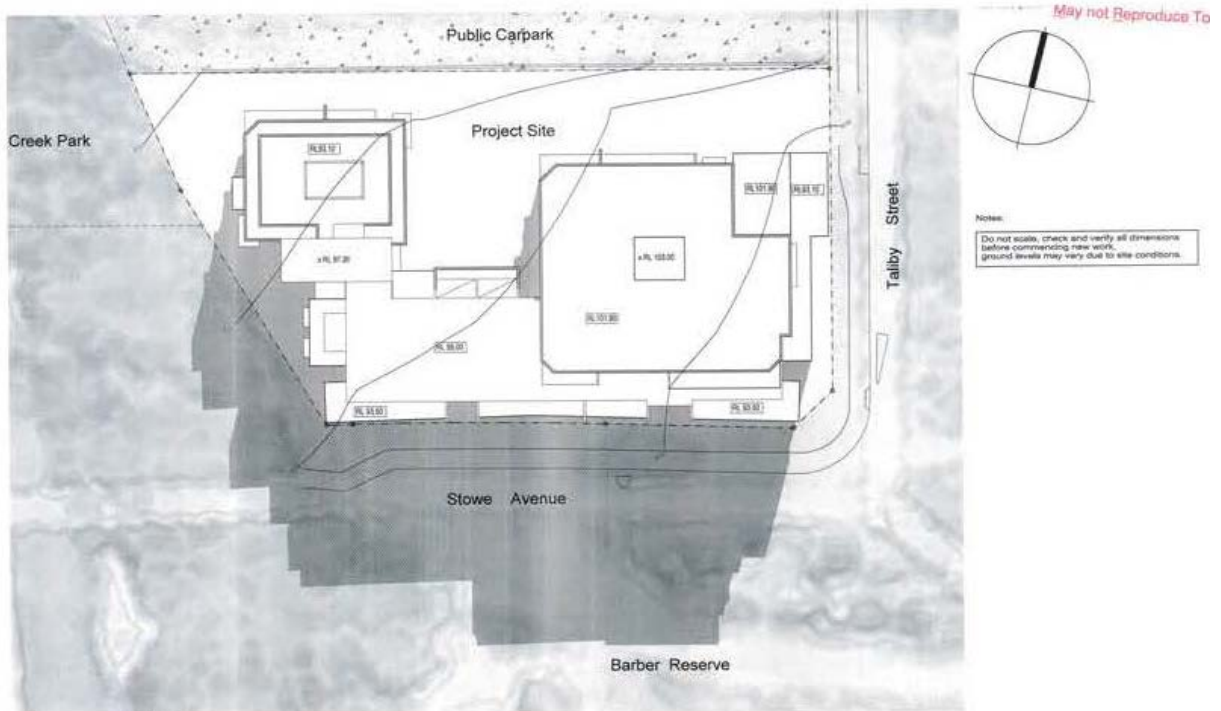

12noon 21st June

Shadow Diagrams cont.

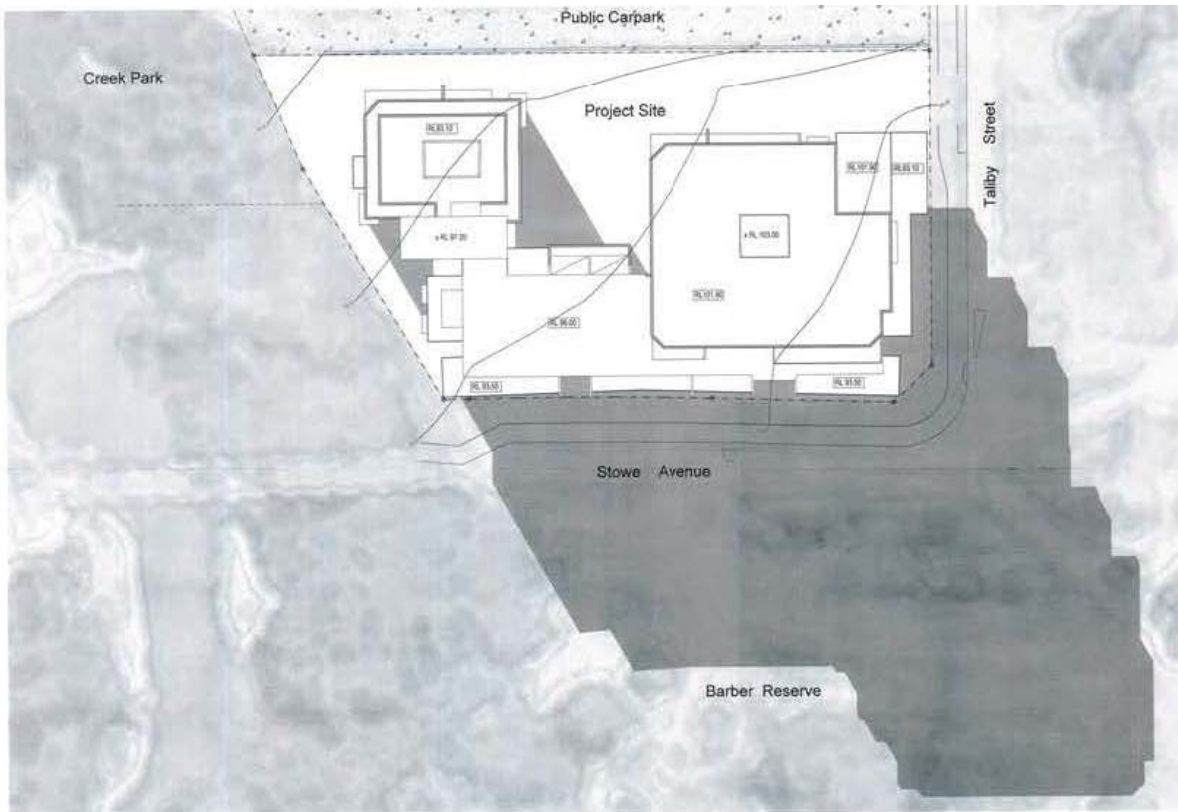

3pm 21st June