

**DIAL 1100**  
BEFORE YOU DIG

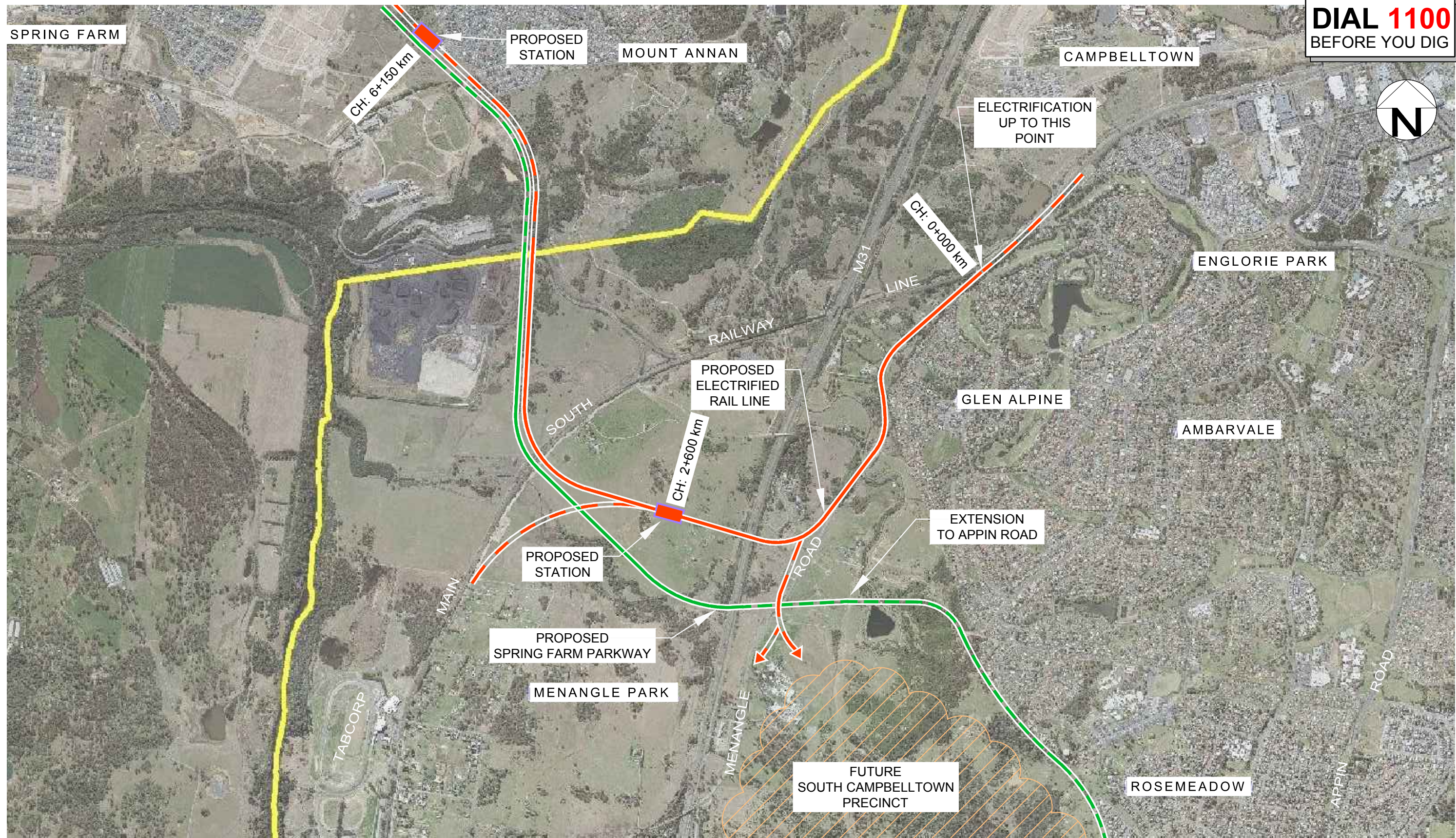

**LEGEND**

	PROPOSED ELECTRICIFIED RAIL LINE
	PROPOSED SPRING FARM PARKWAY
	CAMPBELLTOWN LGA BOUNDARY

**CONCEPT PLAN**  
SCALE 1:10000 (A1)

**NOT FOR CONSTRUCTION**

<p><b>campbelltown</b> city council</p> <p><small>Civic Centre Queen Street Campbelltown PO Box 57 Campbelltown NSW 2560 Telephone 02 4645 4000 Facsimile 02 4645 4111 Email council@campbelltown.nsw.gov.au Web www.campbelltown.nsw.gov.au ABN 31 459 914 087</small></p>		<p>Approved Director City Delivery: W. Rylands</p> <p>Signed Date</p>	<p>Recommended Executive Manager Infrastructure: K. Lynch</p> <p>Signed Date</p>	<p>Recommended Co-ordinator Traffic &amp; Roads: A. Arora</p> <p>Signed Date</p>	<p>Checked: FS</p> <p>Drawn: TS</p> <p>Designed: AA</p>	<p>Surveyed: -</p> <p>Date: -</p> <p>Datum: -</p> <p>Scale: 1:10000 (A1)</p>	<p>Project: POTENTIAL NEW RAIL CORRIDOR INCLUDING NEW MENANGLE PARK STATION CONCEPT PLAN</p> <p>Sheet no: 1 of 1</p> <p>Job no: 12896</p>
Revision	Date	Description	Approved				

G:\CWTS\11 TRAFFIC AND ROADS DESIGN\PROJECTS\11 Engineering Projects\Menangle Park Rail 2016 OPTION\DESIGN DRAFTING\New Rail corridor with additional rail extensions.dwg, 26/09/2016 11:16:18 AM